

WESTERN AUSTRALIA

East Kimberley

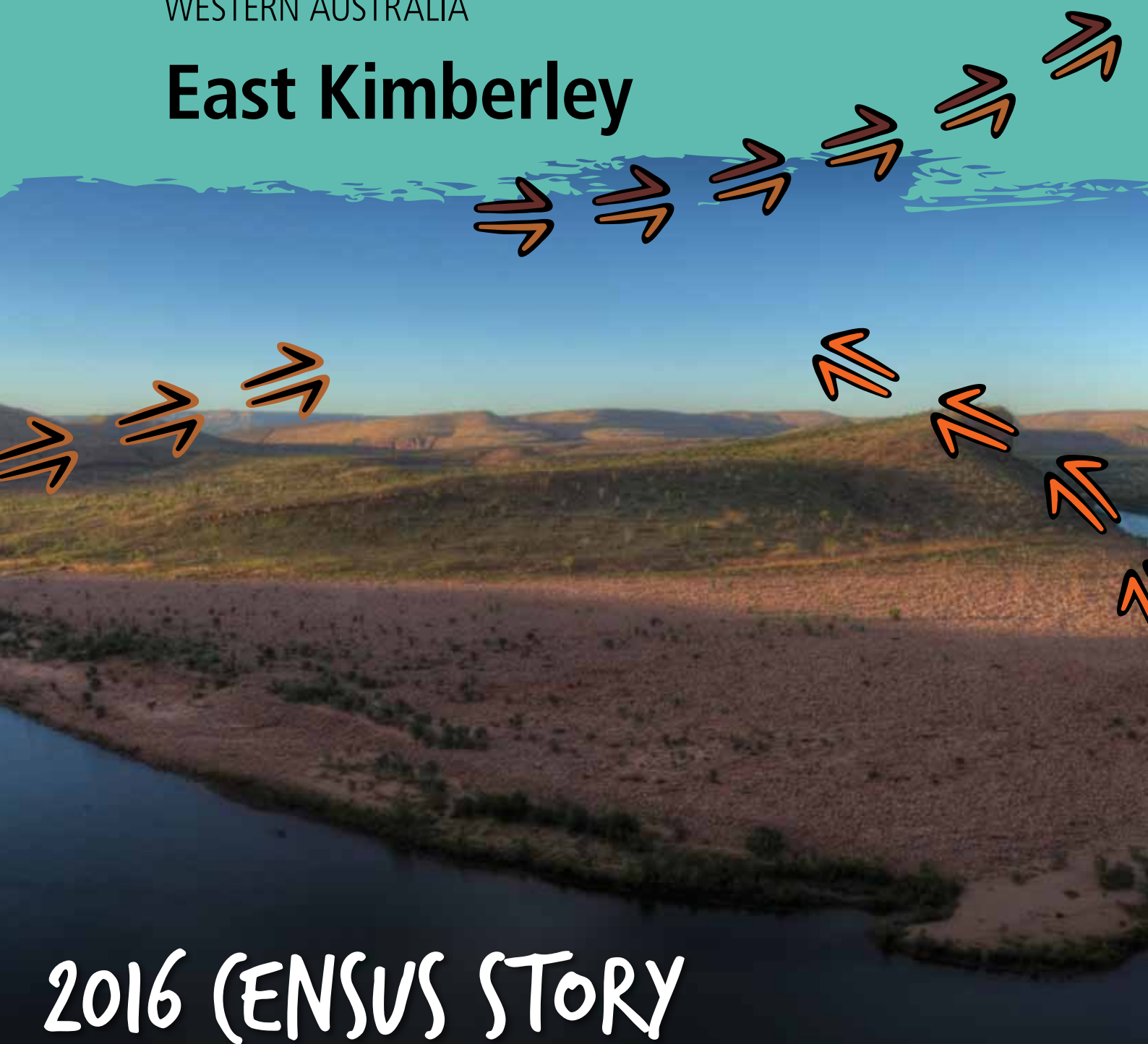

WESTERN AUSTRALIA

East Kimberley

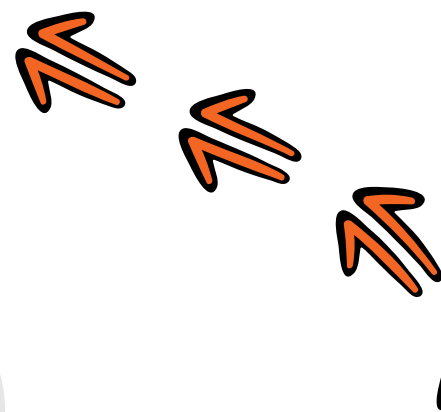

2016 CENSUS STORY

Glossary

Caring for Children	People who spent time caring for a child/children (under 15 years) without pay in the two weeks prior to Census night.
Children	Are people aged under 15 years of age.
Completed Year 12	Includes people aged 15 years and over who are no longer attending primary or secondary school.
Families	Includes couple families with and without children, single parents, and other families.
Houses	Includes private dwellings, occupied and unoccupied. A dwelling is a structure which is intended to have people live in it, and which was habitable on Census night, for example houses, flats, caravans and humpies.
Language	Top Australian Indigenous language spoken at home.
People	Total population figures are based on place of 'usual residence' or where that person usually lives.
Students	Includes everyone who said they were attending a school, university or technical institution.
Weekly Income	Includes people aged 15 years and over and is the middle value (median) of total weekly personal income.
Working	Includes everyone who said they were working full-time or part-time, or were away from work. This does not include people involved in the Community Development Program (CDP).

Contents

Glossary	2
Artwork	4
The ABS says thanks	5
Western Australia	7
East Kimberley Region	8
Balgo	10
Doon Doon	12
Halls Creek exc. Town Camps	14
Kalumburu	16
Kundat Djaru	18
Mardiwah Loop - Lundja	20
Mindibungu	22
Mulan	24
Warmun	26
Wyndham	28
Yardgee - Nicholson Town Camps	30
Know more	32



Artwork

The artwork in this story book was commissioned by the Centre of Excellence for Aboriginal and Torres Strait Islander Statistics to embody what the centre represents. The work incorporates Larrakia Artist Shaun Lee's (AKA Gwarkabah's) diverse heritage, through contemporary and traditional hand-created designs. Using spray-paint medium on hardwood, the work features and combines various traditional stories and symbols from local areas and across Australia. Together, the artwork tells the story of the Centre of Excellence and its people. The designs were digitalised by Dreamtime Creative.



Traditional stories and symbol break down



Star shape: National courage – representing navigation, called the 'Guiding Star'.

Core centre design: Black represents the earth and the soil; the pattern symbolises an 'ageless recognition' used through Northern Australia, and perhaps wider Australia. An 'ageless recognition' is the closest translation into English. It's derived from a number of terms that describe an instant identification of a particular established symbol of connection or linkage.



Message sticks: Representing unique messages; signifies that a story is being told and needs to be received.

Is a connection to and from Larrakia Country, and between other Indigenous cultures.

- **Top message stick:** Country and regions across Australia
- **Middle message stick:** Coming together and meeting
- **Bottom message stick:** Two half-moons facing inwards represents the people; and the two lines on either side identifies that the message is inclusive of both male and female.

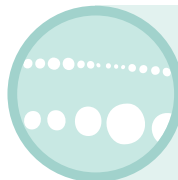

Dots: Symbolises the link between people, organisations, States and Territories, representing the importance of strong linkage and communication. A dot in a dot in a dot: Traditional Larrakia design colours represent the artist's own diversity – his Northern Larrakia, Wardaman, Karrijarri heritage, and his acknowledgement of all of these people.

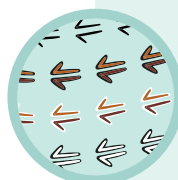

Kangaroo tracks: Acknowledge the journey and pathways that have been taken; and symbolises moving forward, as the kangaroo is known for not moving backwards.

Track colours: Represent diversity and the differences between people. The kangaroo is an iconic Australian animal, representing our uniqueness, and recognition Nationally.



Paperbark vessel: Carrying safely all the gathered information and knowledge

THE ABS SAYS THANKS



The Australian Bureau of Statistics would like to thank the Aboriginal and Torres Strait Islander communities who helped to make the 2016 Census a success.

East Kimberley, your numbers are in.

The results of our latest national Census reveal who we are, where we live, what we do, and where we're headed.

The information we've gathered will inform planning and decision-making for our future, like where we build schools, roads and hospitals. Census data helps us decide where we need funding and services across every community in Australia – this means your community, too!

So here is the story for East Kimberley – a living biography updated every five years.

Future surveys

The ABS also has other surveys. We thank you in advance for your help in completing these. They may include questions about your health, employment or other details. You can see how this information helps your community at www.abs.gov.au/participant-info.



Photos by the Australian Bureau of Statistics, taken from the Jabiru township.

Australia



23.4
million

People

649 168

Aboriginal and/or
Torres Strait
Islander people

FAMILIES

6.1
million

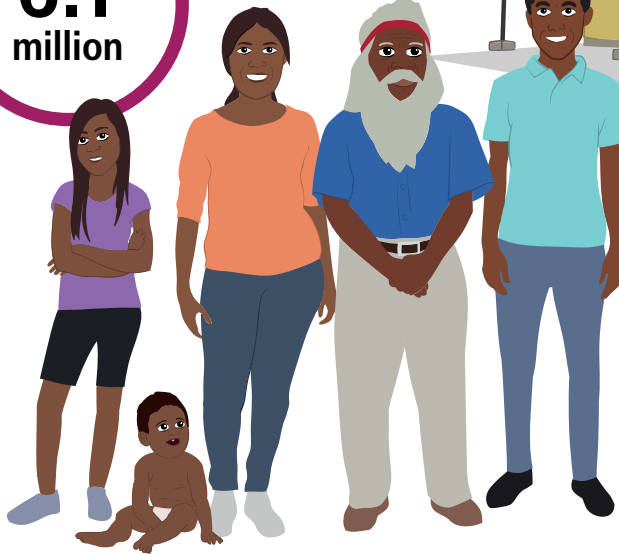

9.9
million

HOUSES

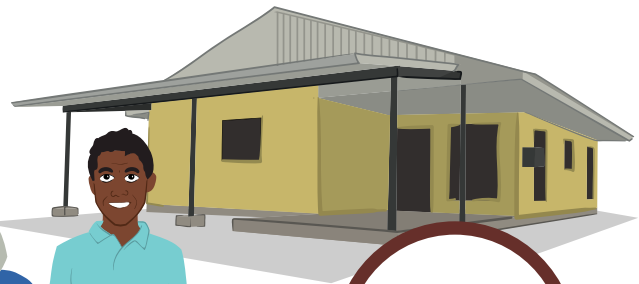

11.9 million
Females



11.5 million
Males



4.4 million
Children



Western Australia

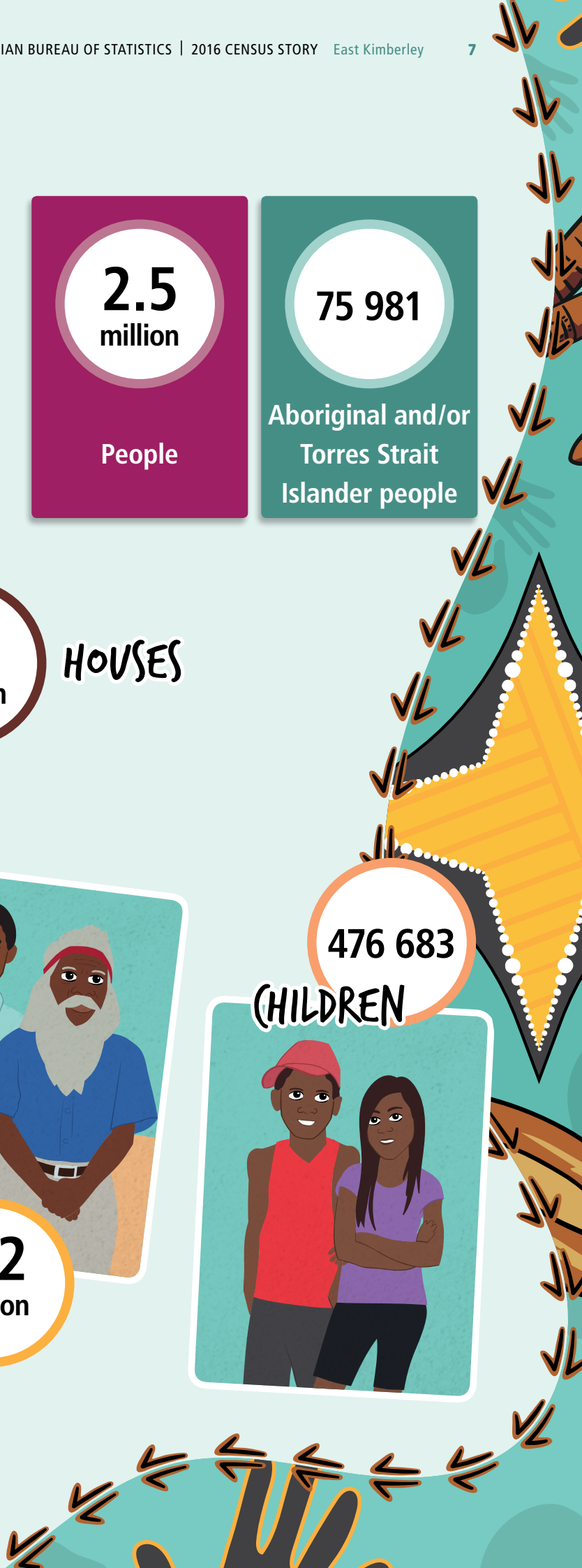
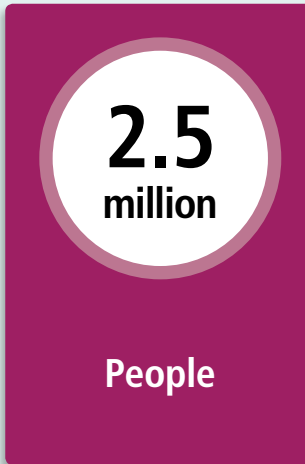
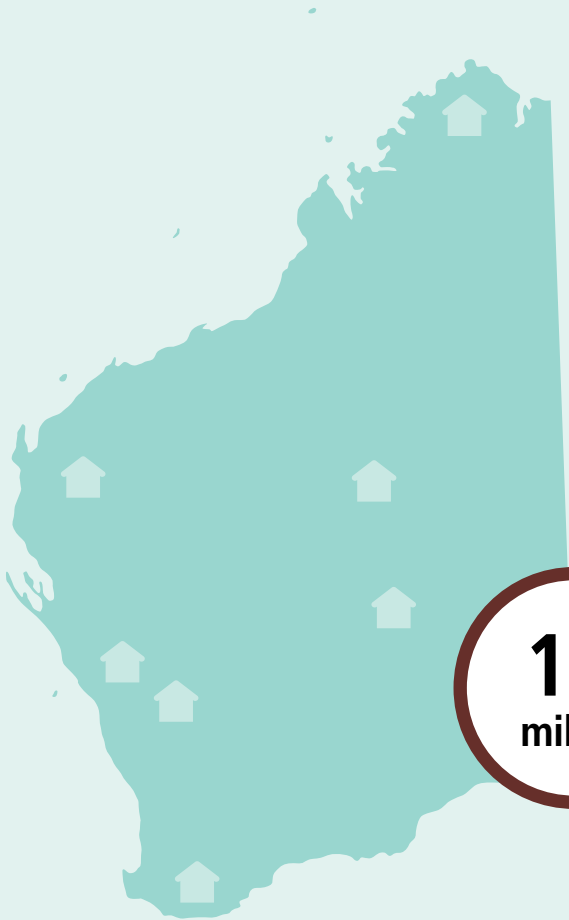

East Kimberley Region

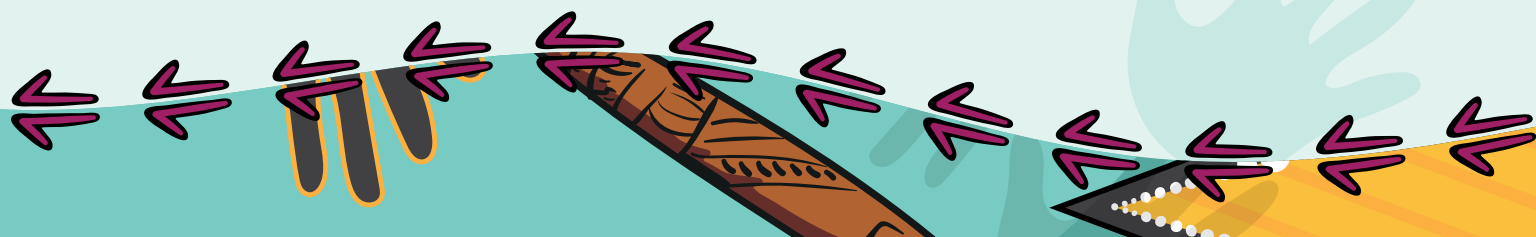
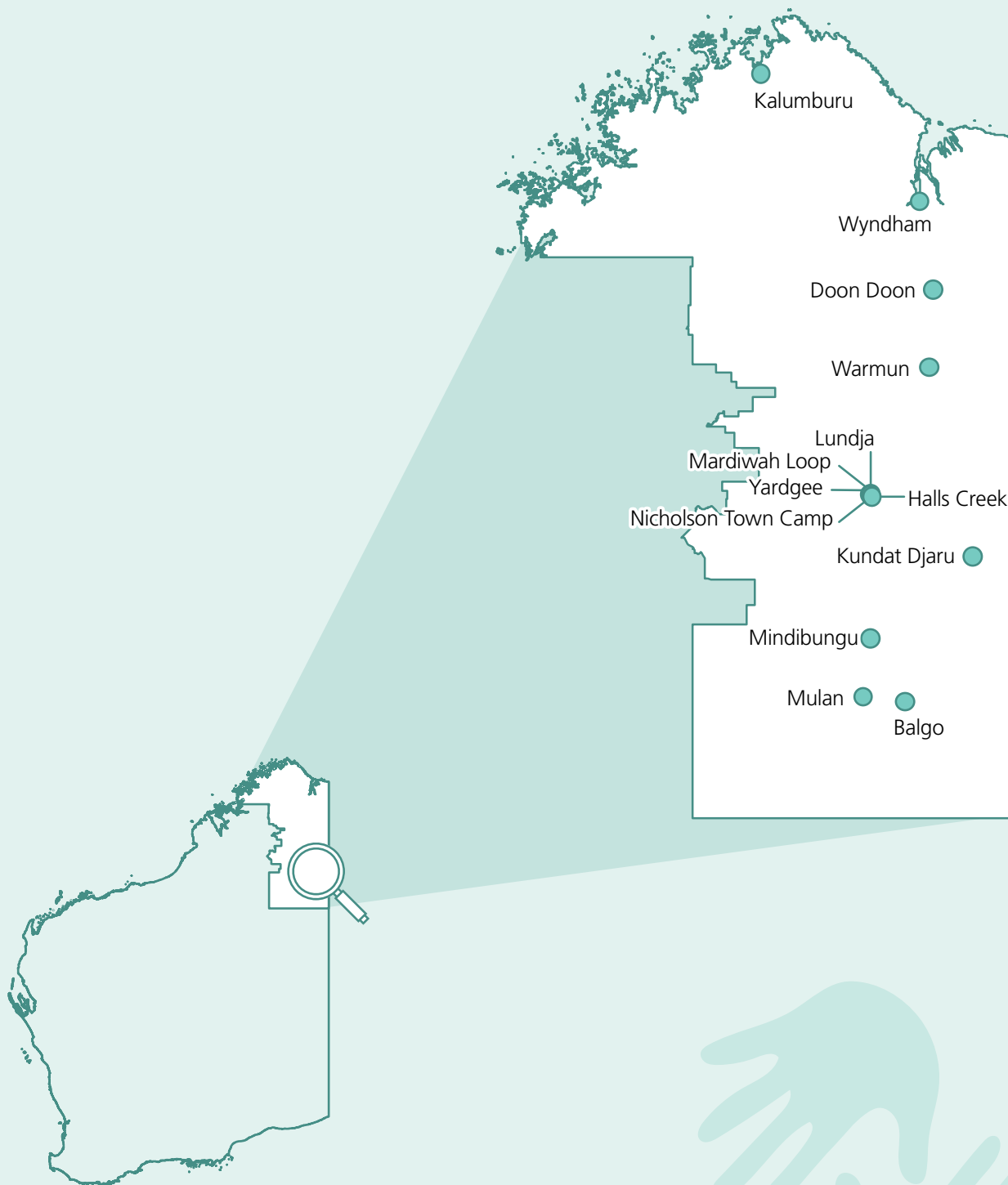
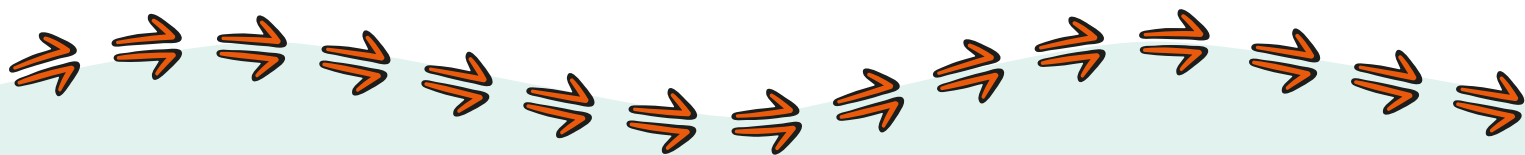

East Kimberley Region

FAMILIES

2 140

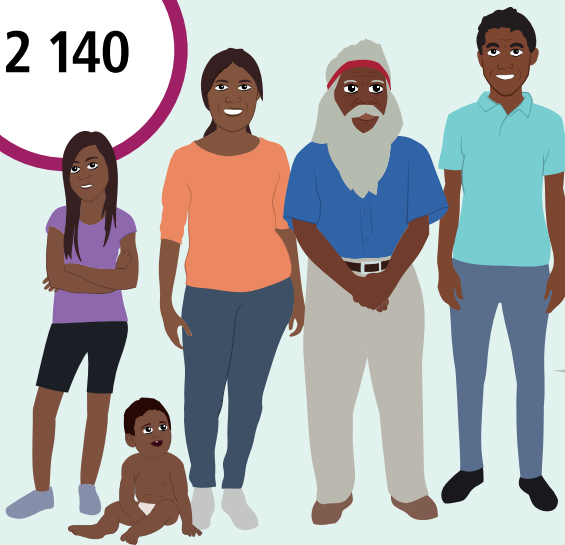

10 425

People

4 766

Aboriginal and/or
Torres Strait
Islander people

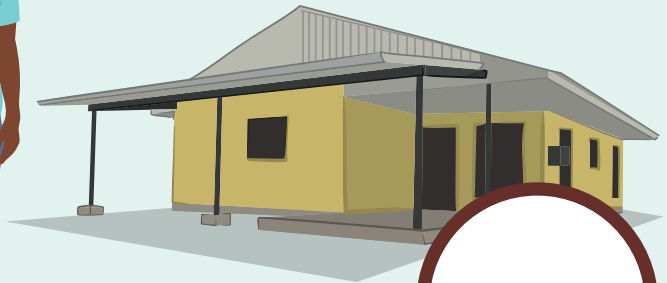

5 497

HOUSES

5 283

FEMALES



5 141

MALES

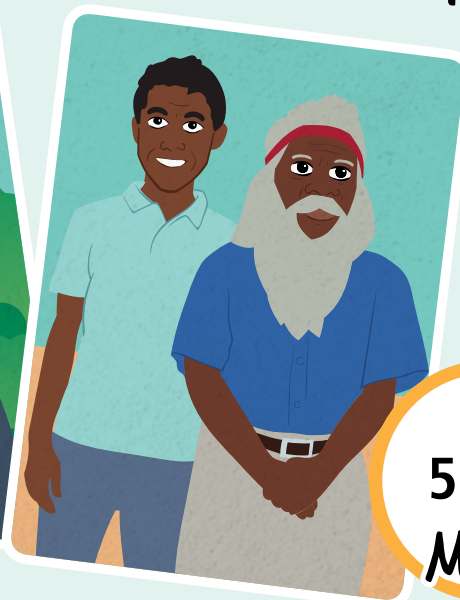

Balgo

LANGUAGE SPOKEN
Kukatja

359

People

292

Aboriginal and/or
Torres Strait
Islander people

HOUSES

132

46

FAMILIES

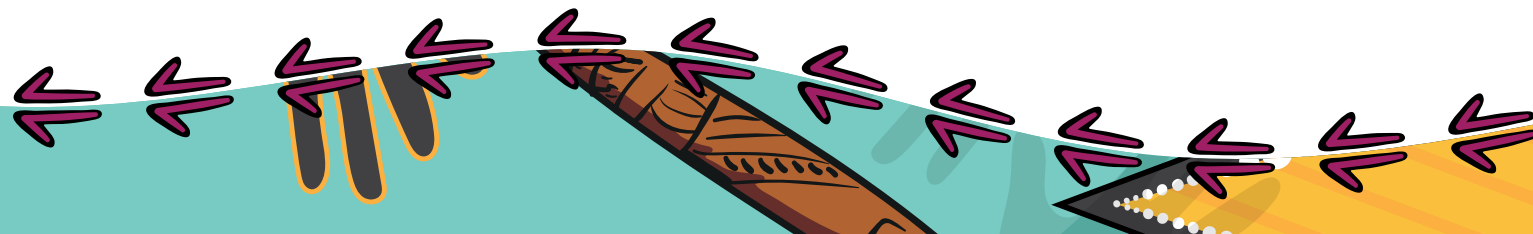
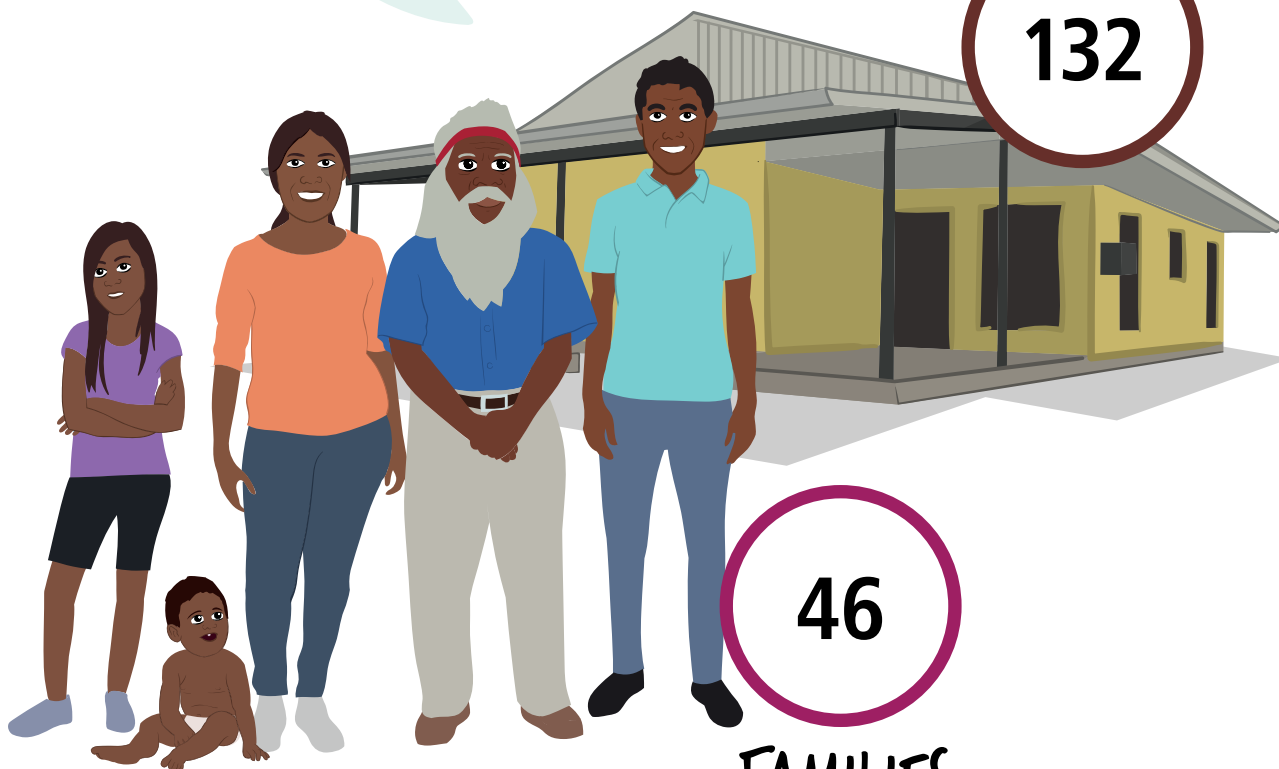

Balgo

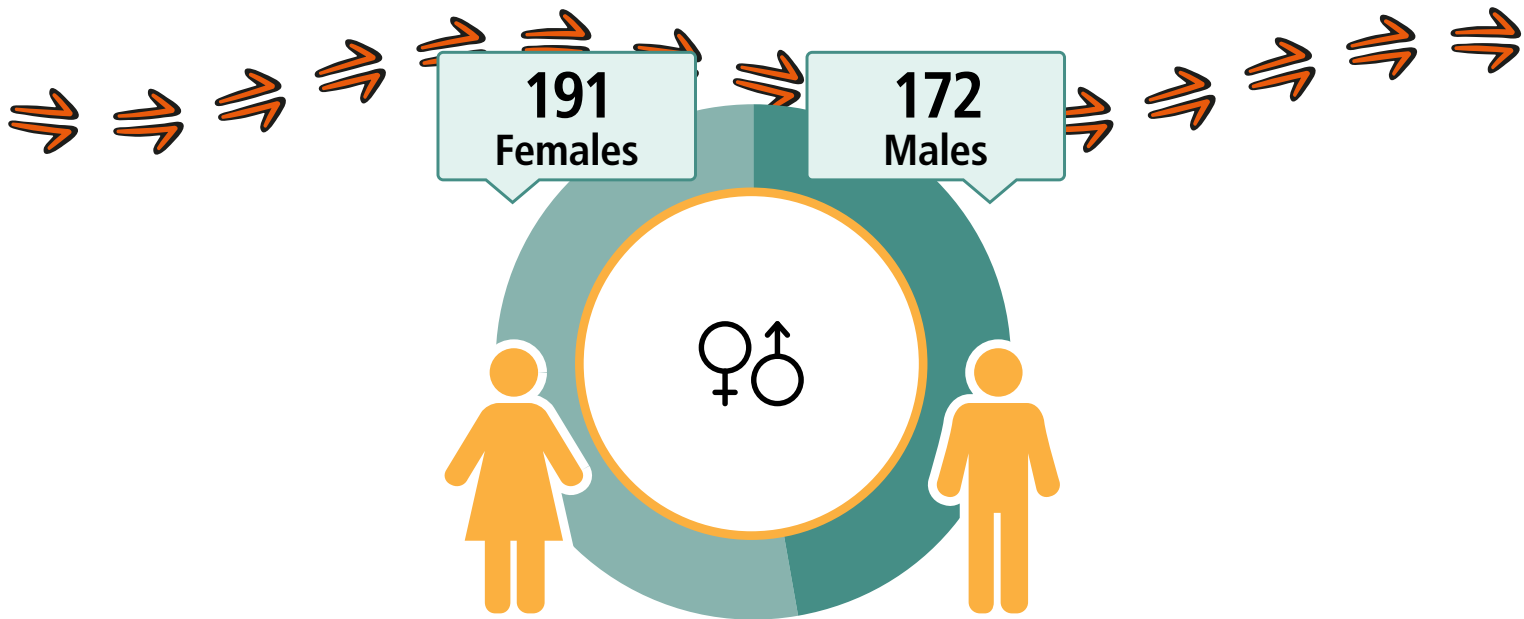

CARED FOR CHILDREN



34%

44
Working



\$229
Weekly Income



186
Students



34
Completed
Year 12



Geography: Balgo ILOC

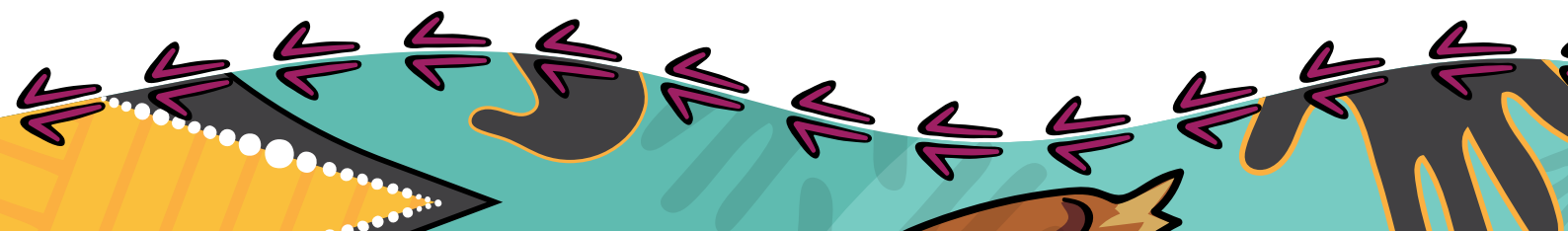

Doon Doon

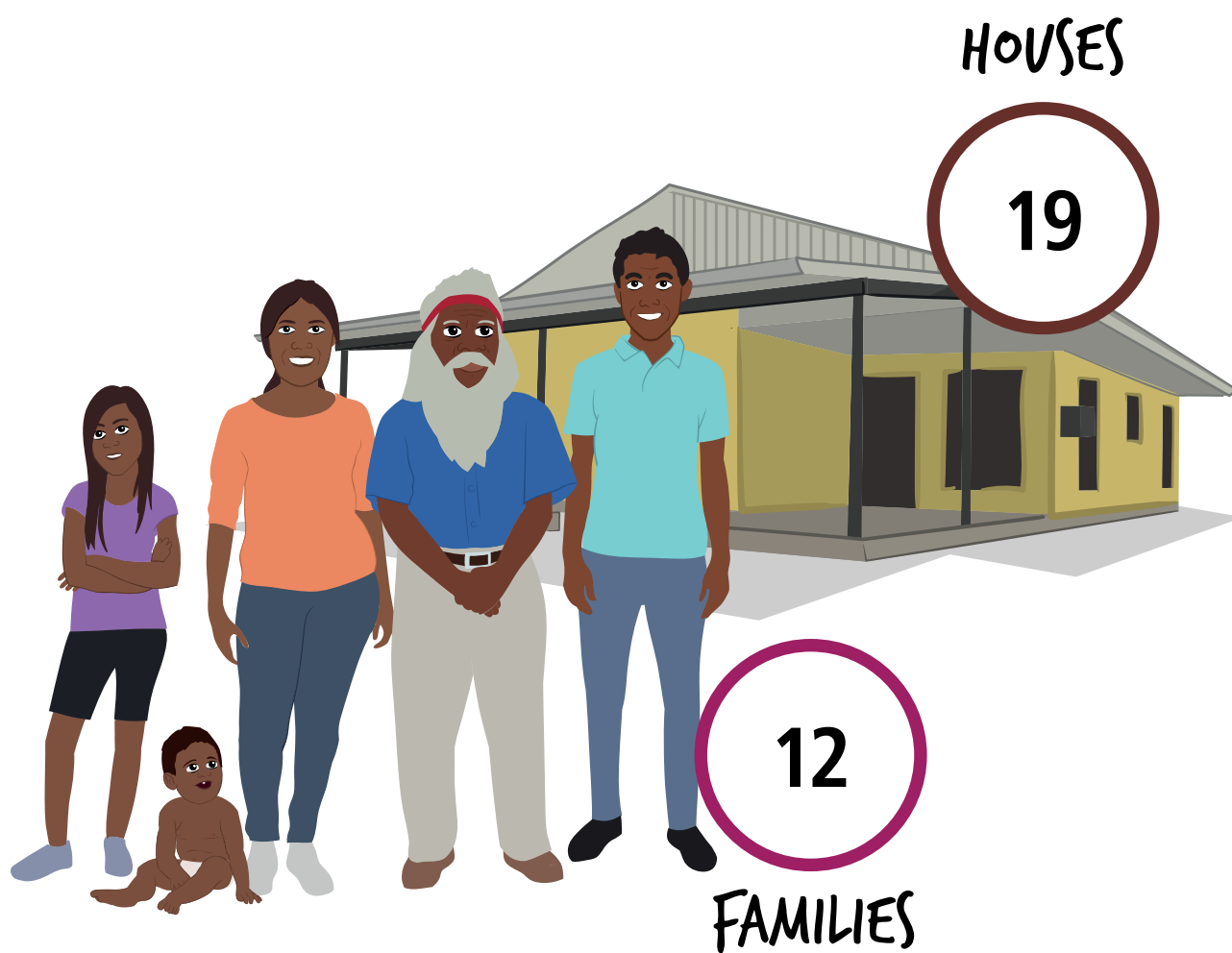
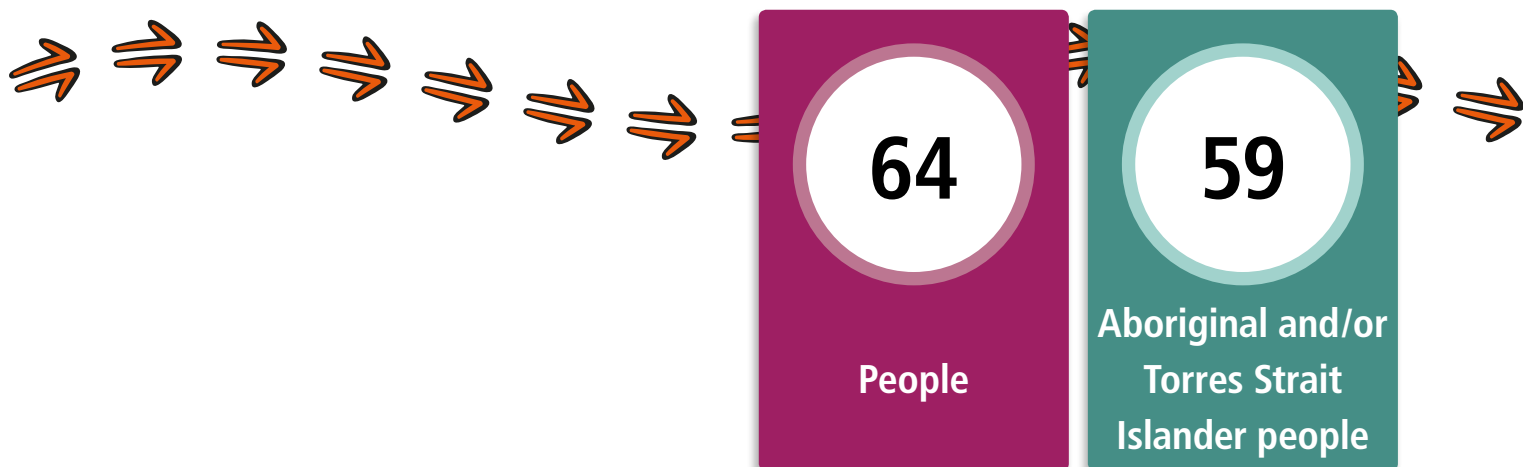

Doon Doon

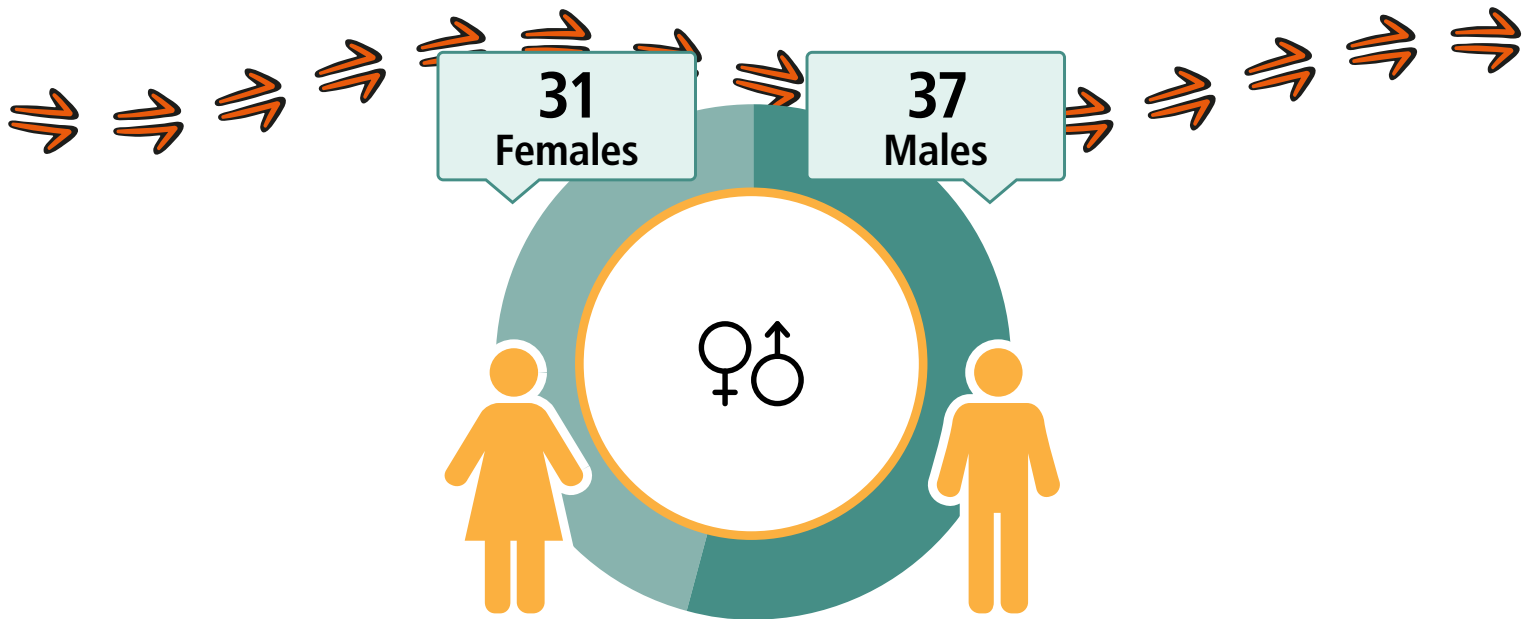

CARED FOR (CHILDREN



29%

15
Working



\$280
Weekly Income



23
Students



17
Completed
Year 12



Geography: Doon Doon ILOC

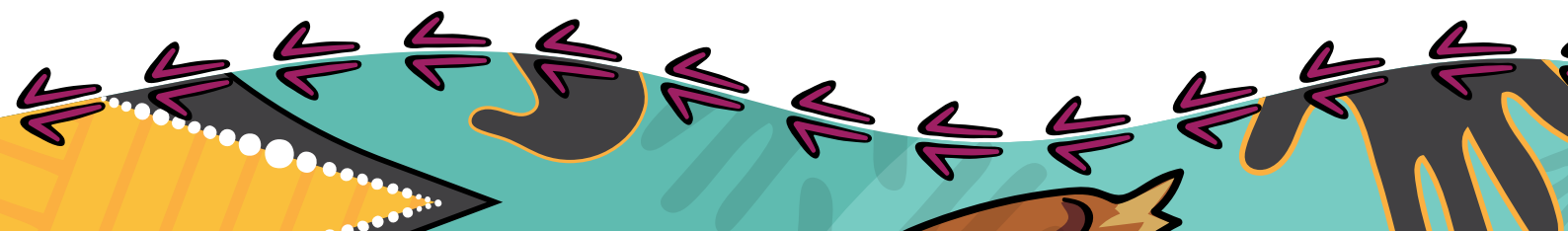

Halls Creek exc. Town Camps

LANGUAGE SPOKEN
Kriol

1 113

People

643

Aboriginal and/or
Torres Strait
Islander people

HOUSES

564

199

FAMILIES

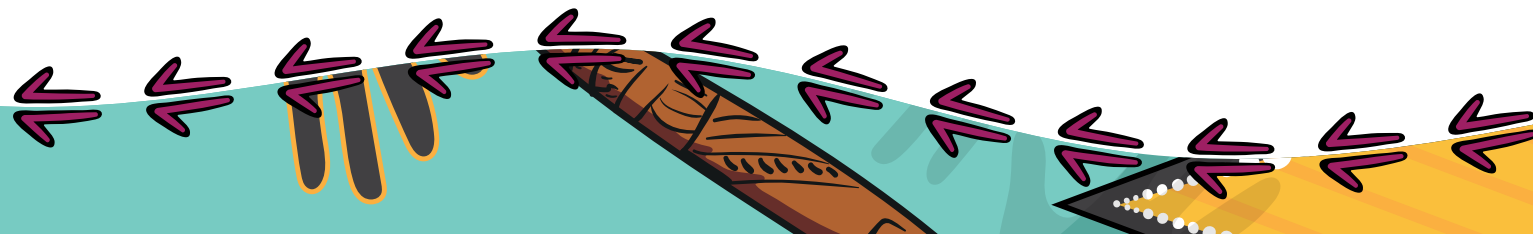

Halls Creek exc. Town Camps

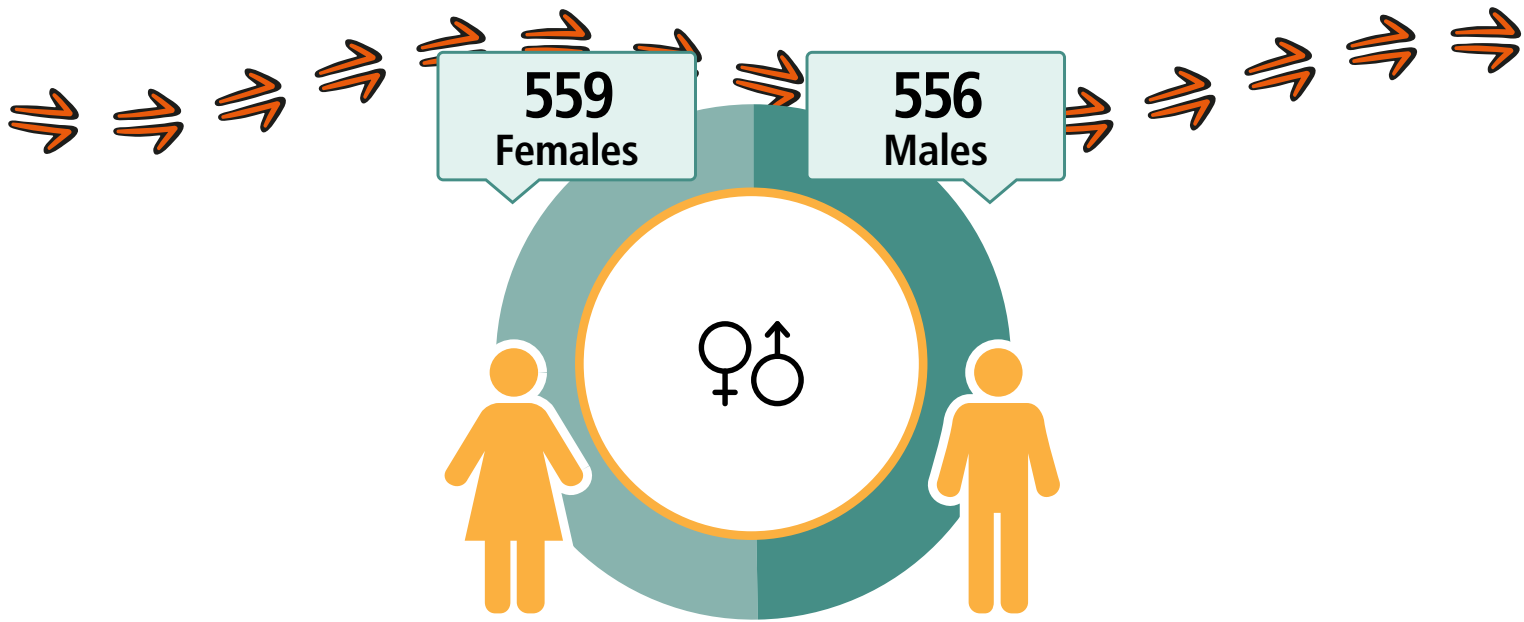

CARED FOR CHILDREN



19%

353
Working



\$666
Weekly Income



419
Students



247
Completed
Year 12



Geography: Halls Creek exc. Town Camps ILOC

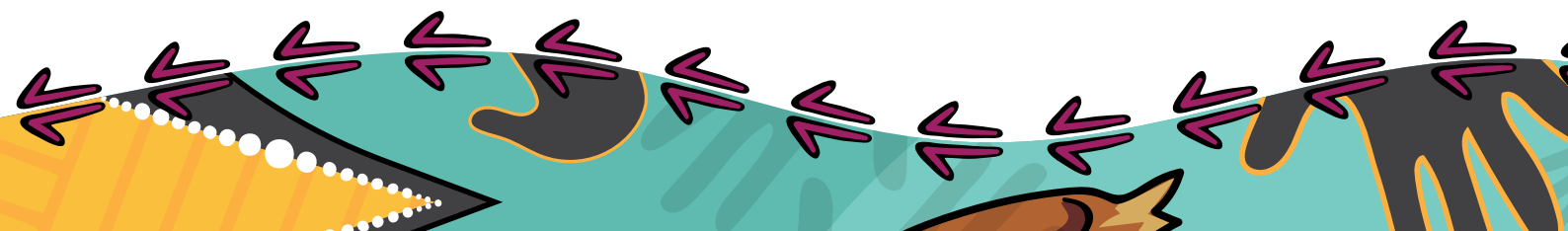

Kalumburu

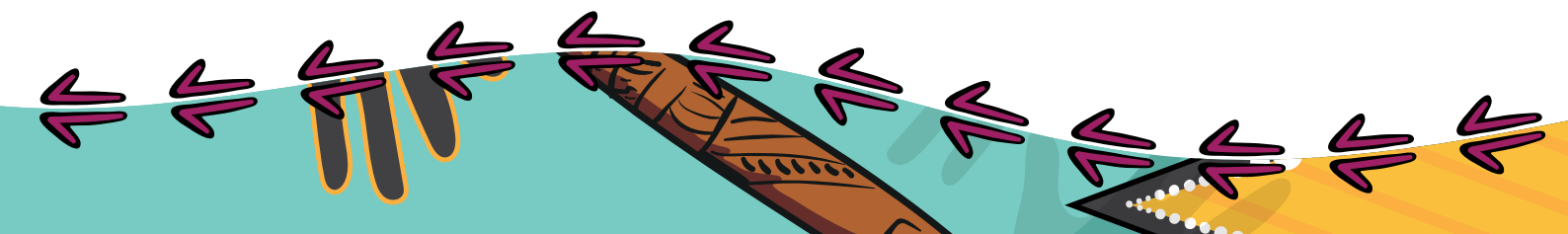
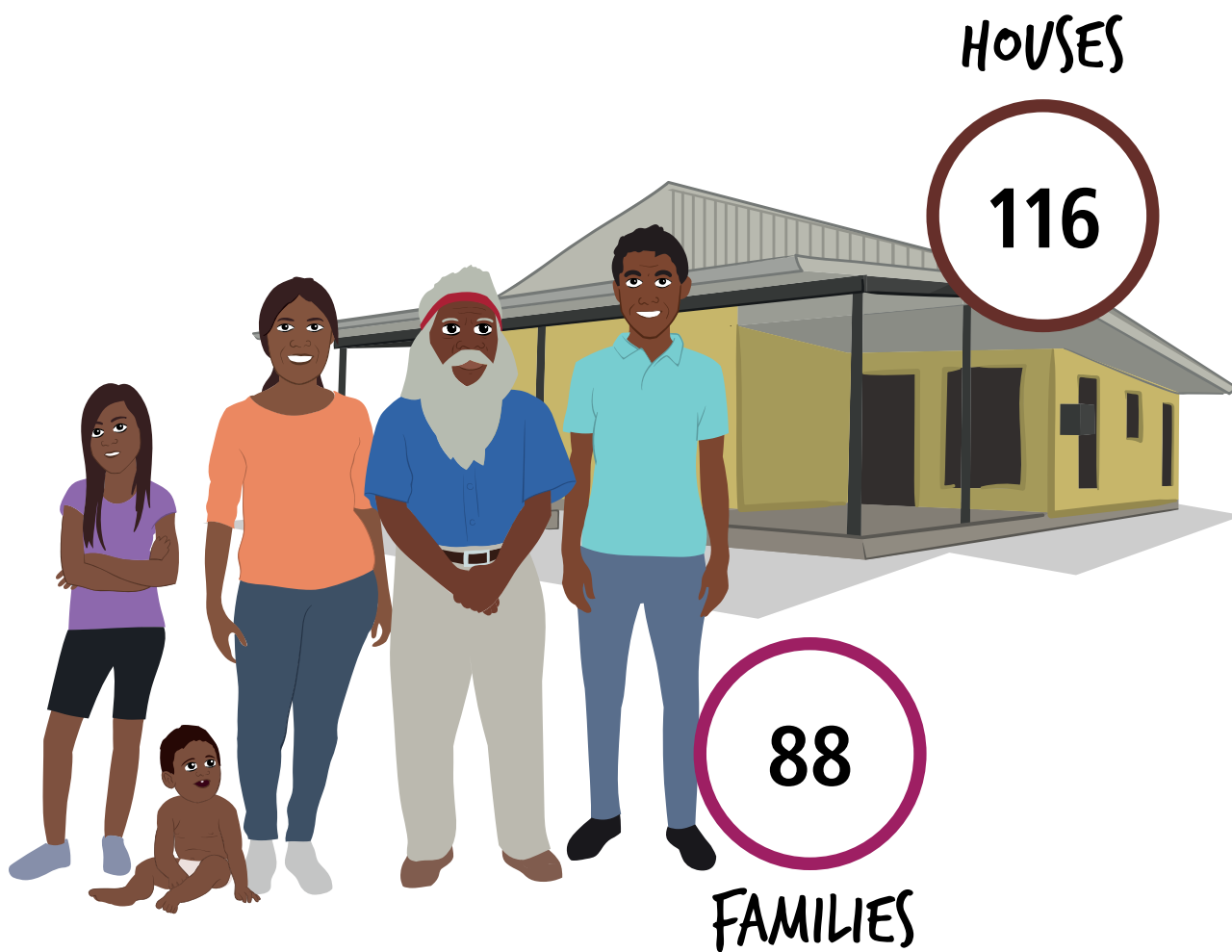
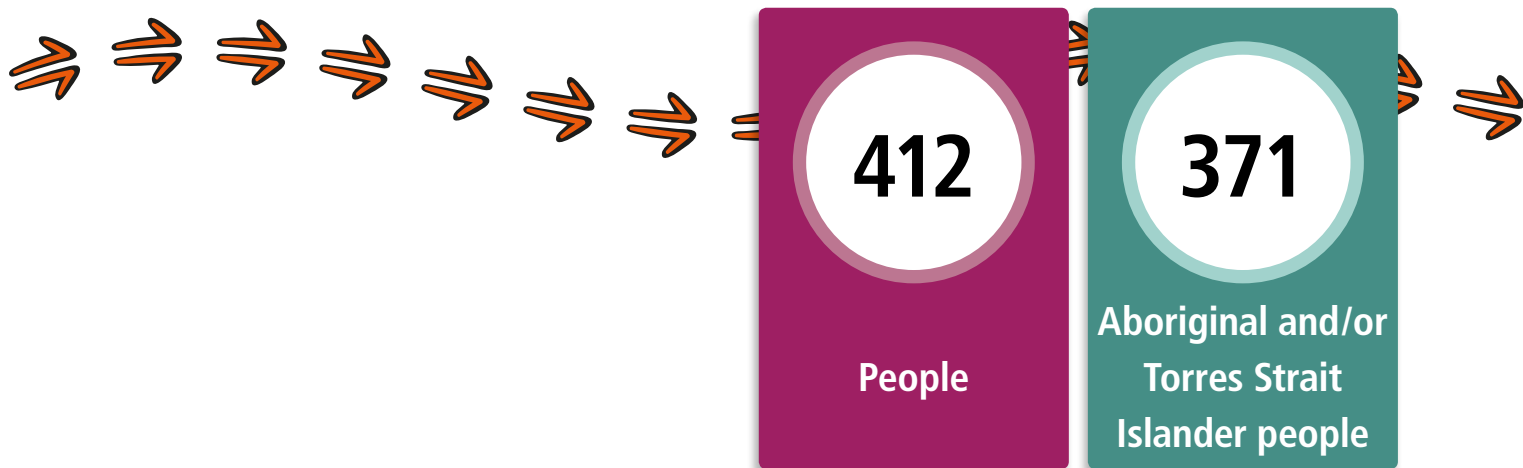

Kalumburu

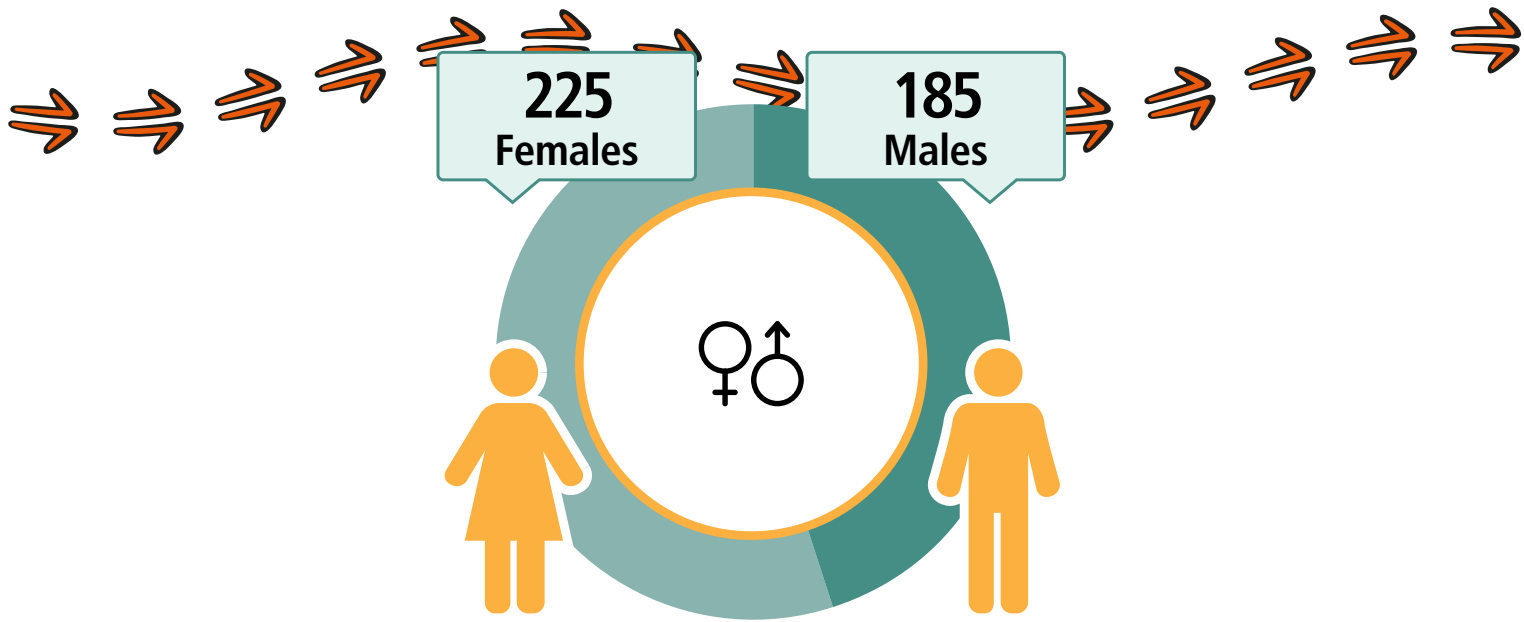

CARED FOR CHILDREN



54%

70
Working



\$284
Weekly Income



130
Students



78
Completed
Year 12



Geography: Kalumburu ILOC

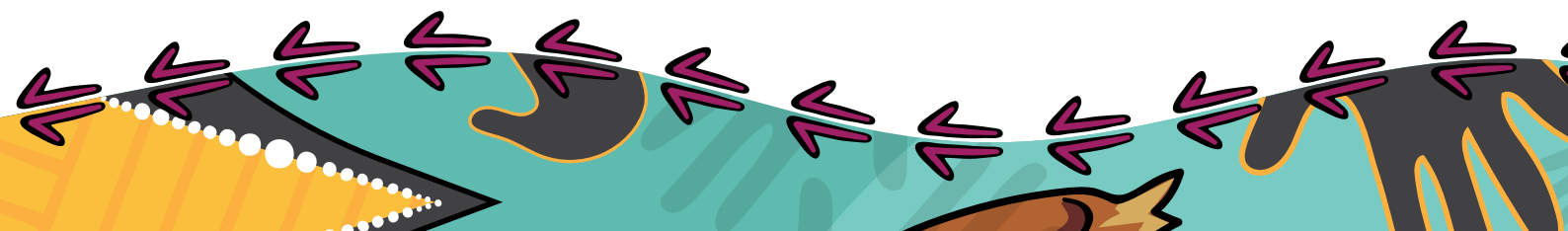

Kundat Djaru

LANGUAGE SPOKEN
Jaru

179

People

168

Aboriginal and/or
Torres Strait
Islander people

HOUSES

36

28

FAMILIES

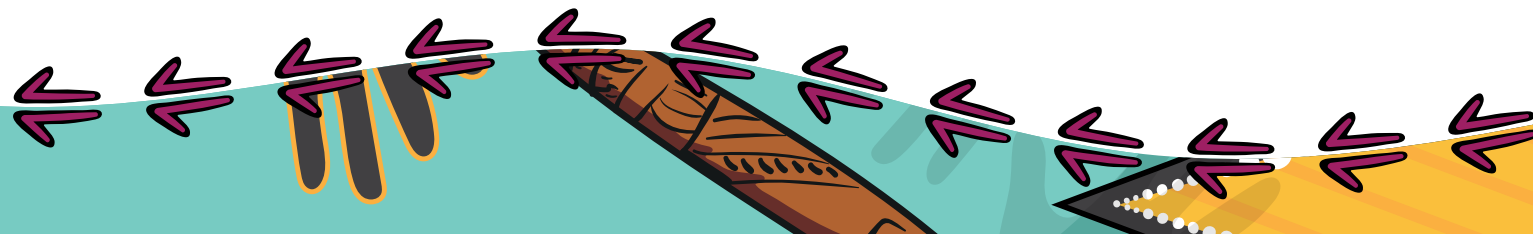

Kundat Djaru

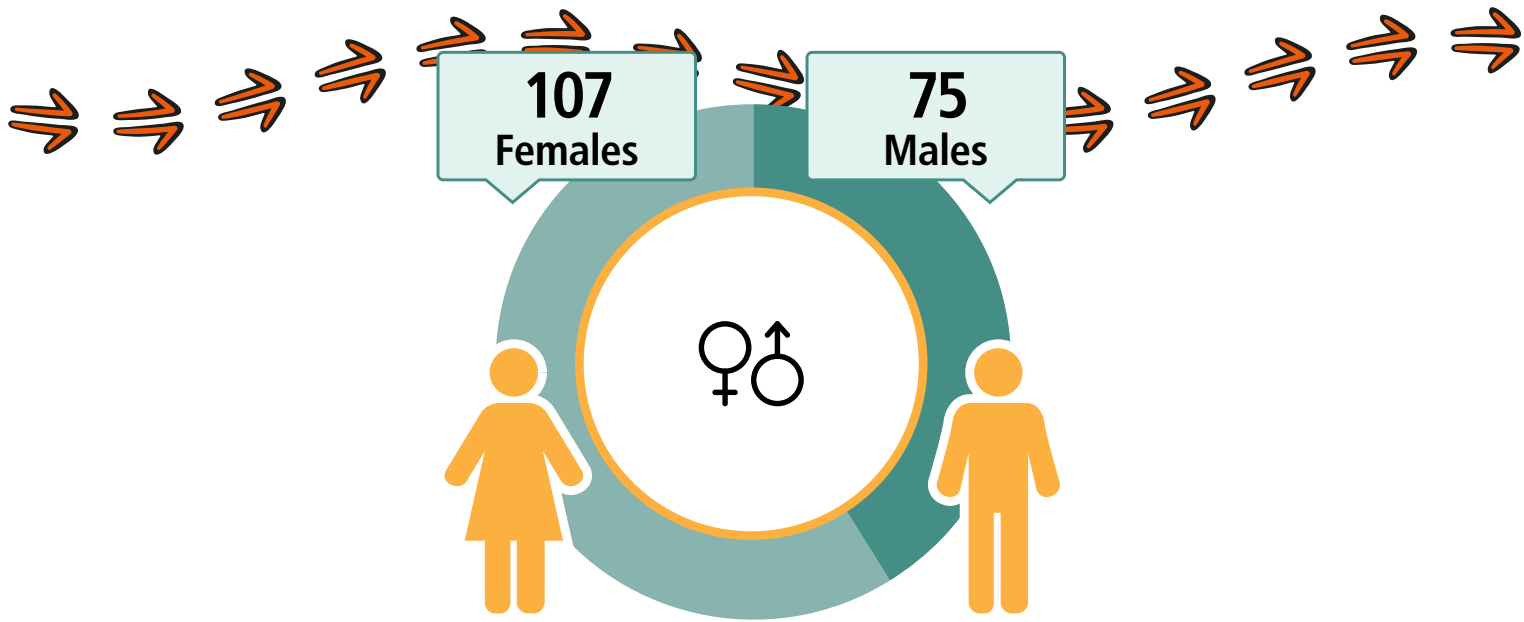

CARED FOR CHILDREN



37%

21
Working



\$212
Weekly Income



87
Students



12
Completed
Year 12



Geography: Kundat Djaru ILOC

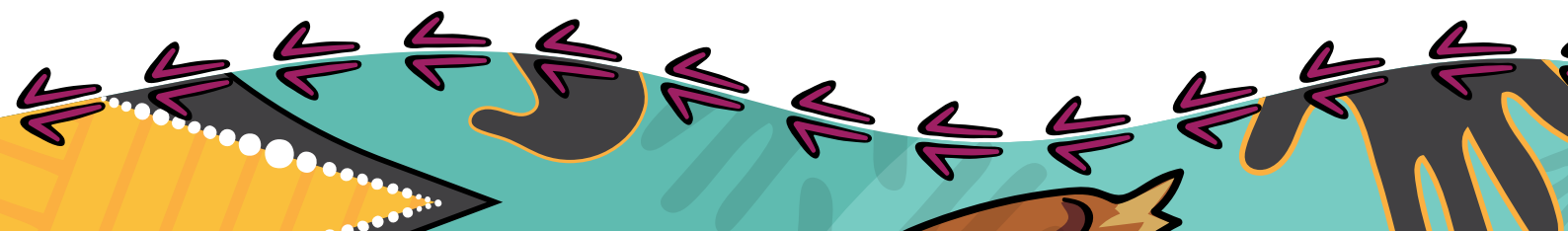

Mardiwah Loop - Lundja

LANGUAGE SPOKEN
Jaru

266

People

257

Aboriginal and/or
Torres Strait
Islander people

HOUSES

66

61

FAMILIES

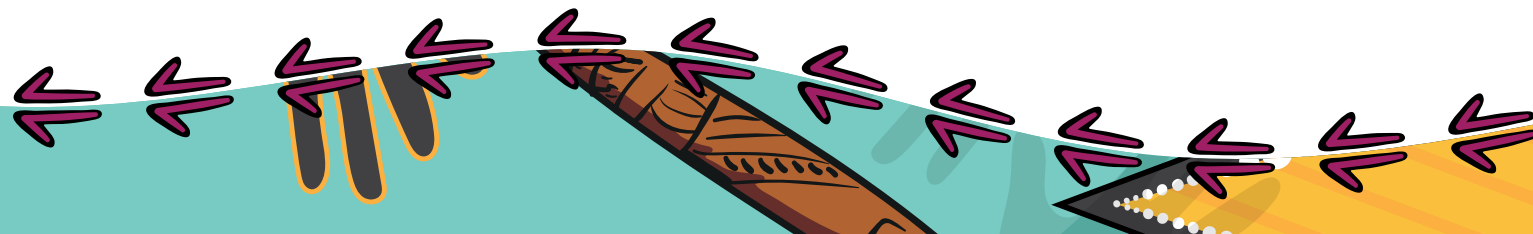
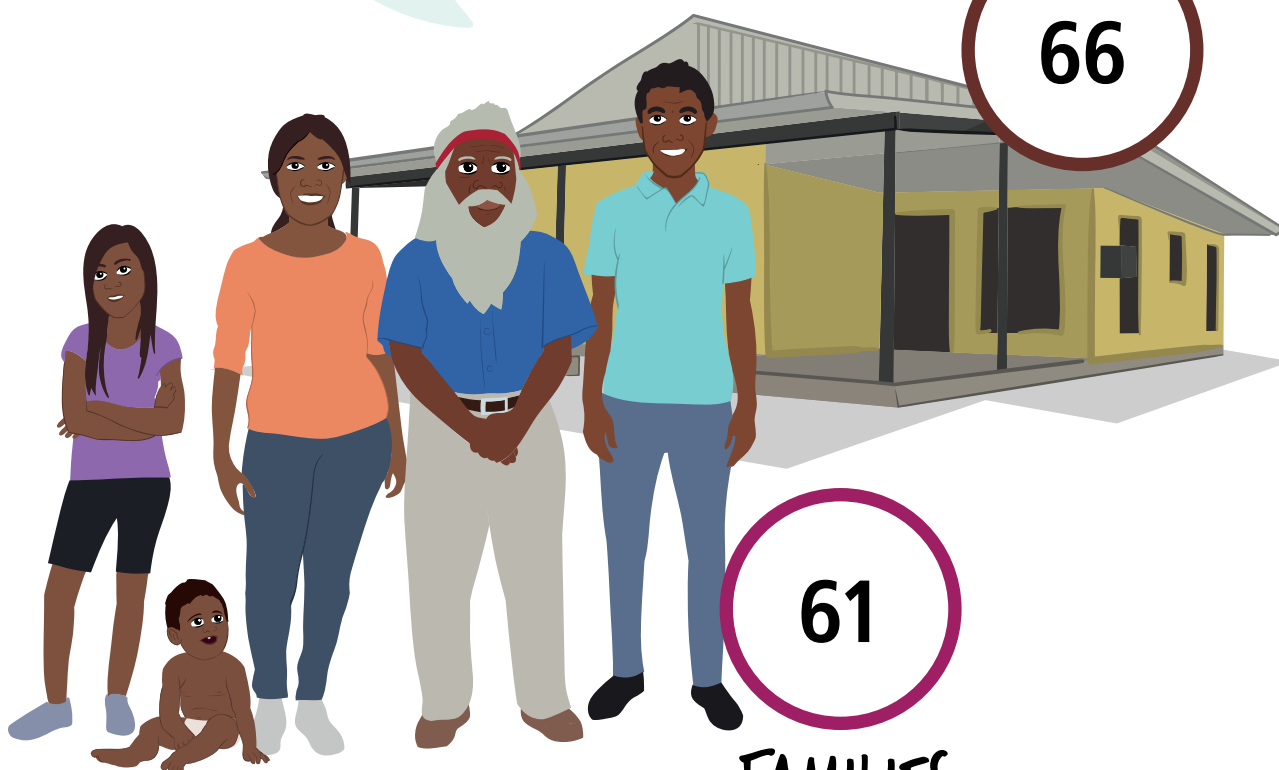

Mardiwah Loop - Lundja

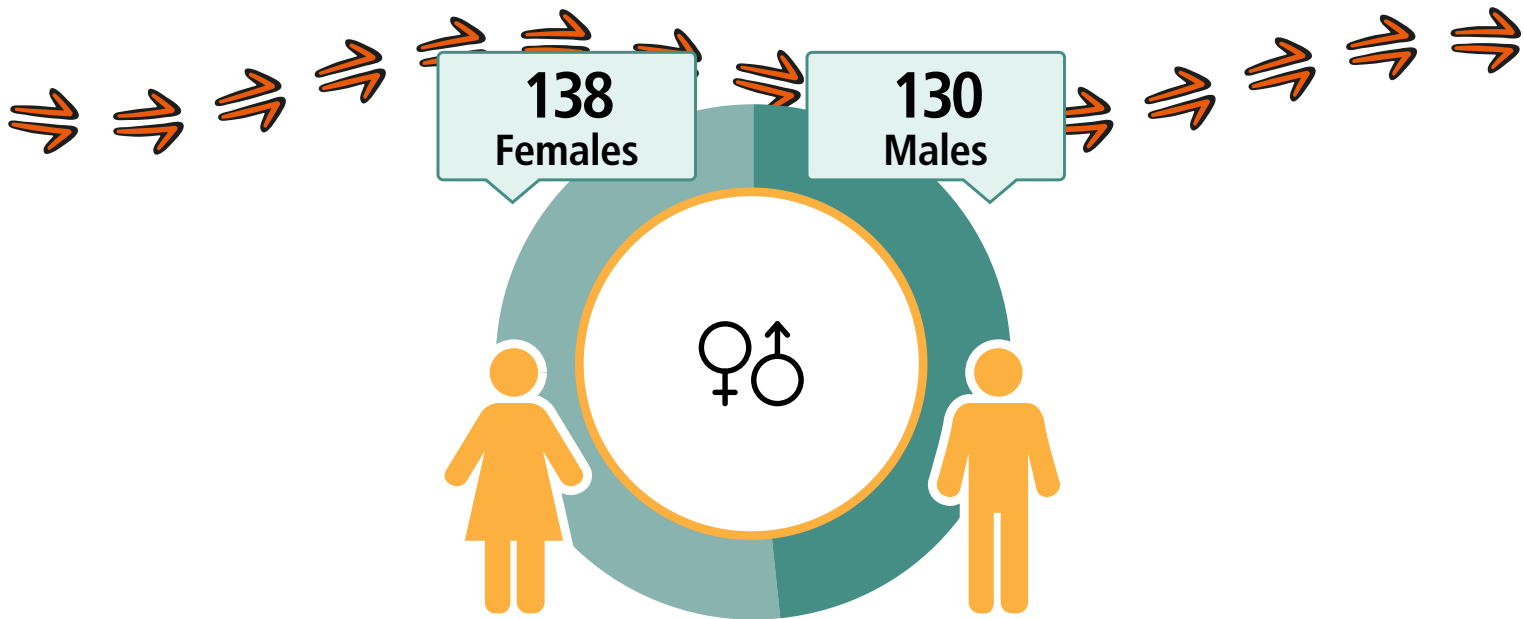

CARED FOR CHILDREN

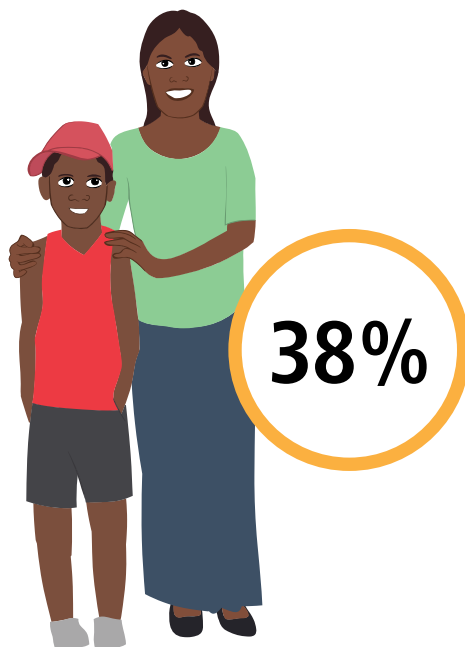

16
Working



\$271
Weekly Income



91
Students



17
Completed
Year 12



Geography: Mardiwah Loop - Lundja ILOC

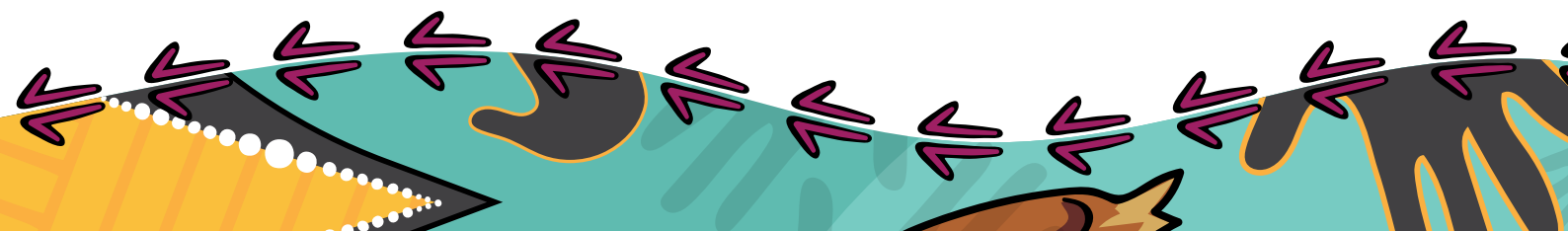

Mindibungu

LANGUAGE SPOKEN
Jaru

150

People

137

Aboriginal and/or
Torres Strait
Islander people

HOUSES

58

19

FAMILIES

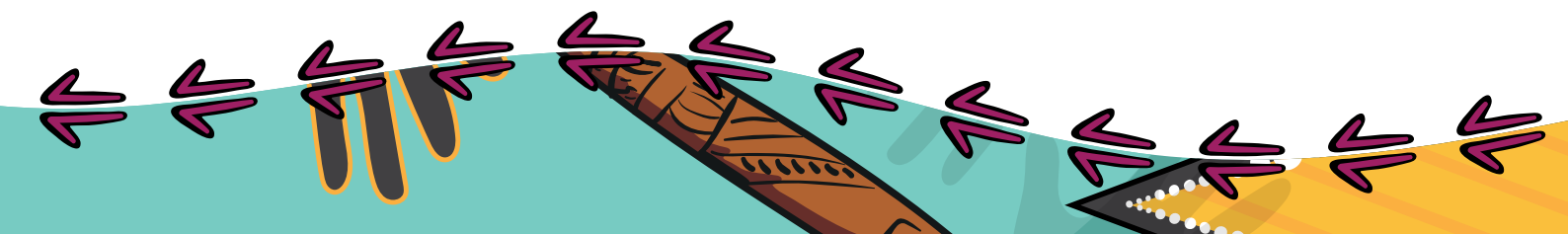

Mindibungu

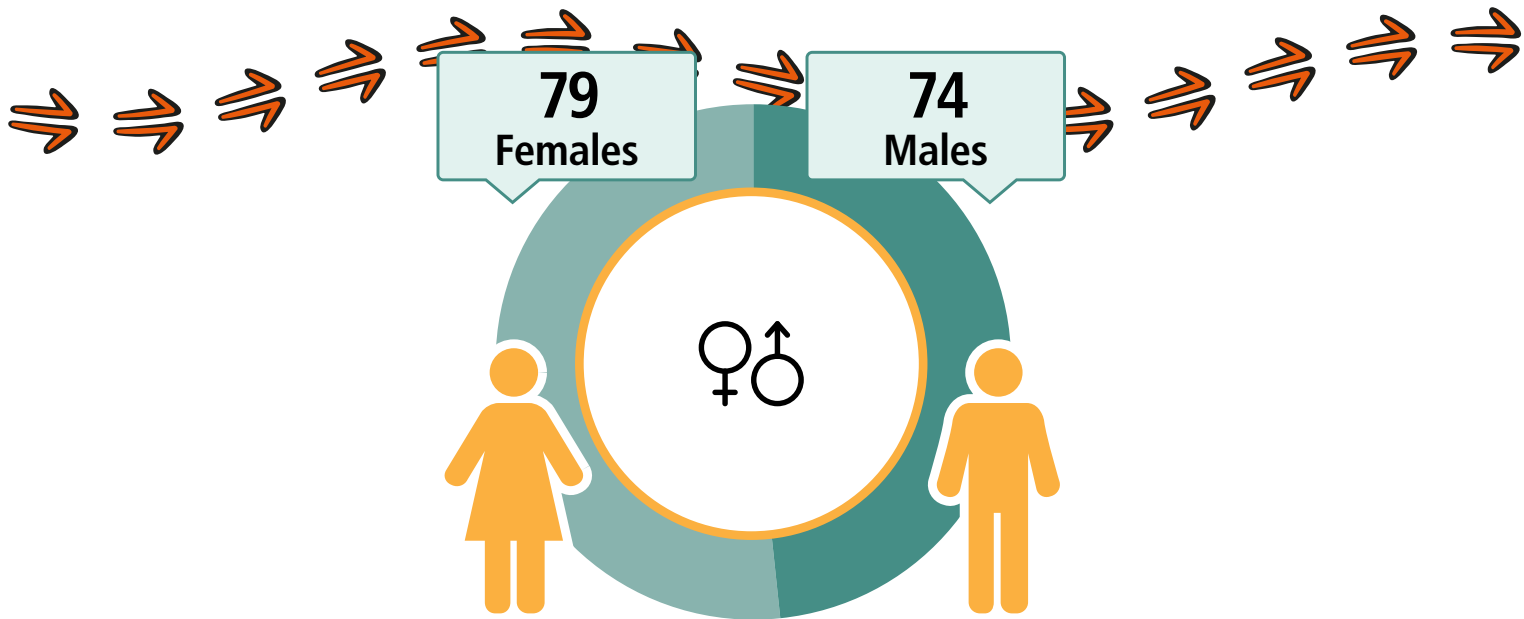

CARED FOR CHILDREN



22%

18
Working



\$279
Weekly Income



80
Students



18
Completed
Year 12



Geography: Mindibungu ILOC

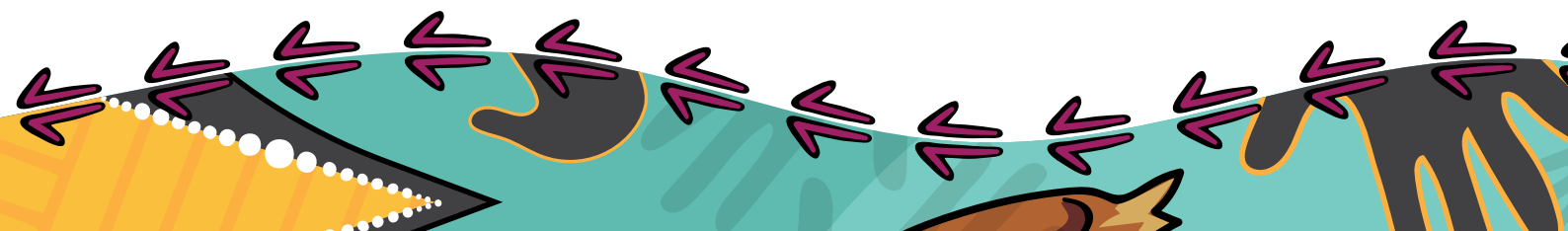

Mulan

LANGUAGE SPOKEN
Kukatja

110

People

92

Aboriginal and/or
Torres Strait
Islander people

HOUSES

54

20

FAMILIES

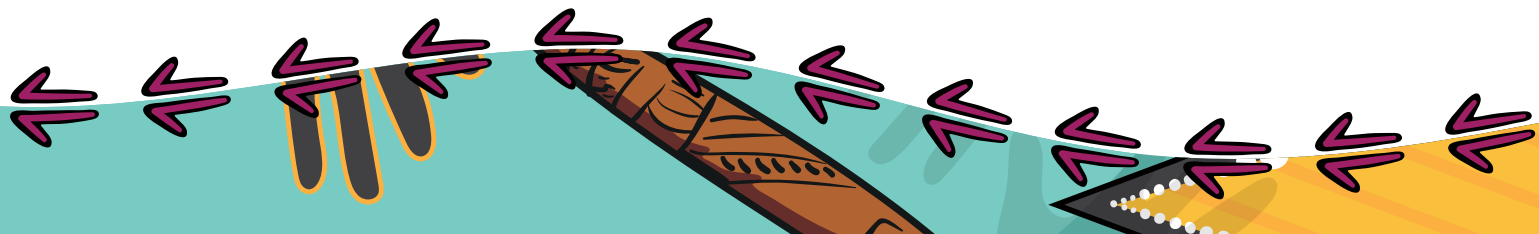
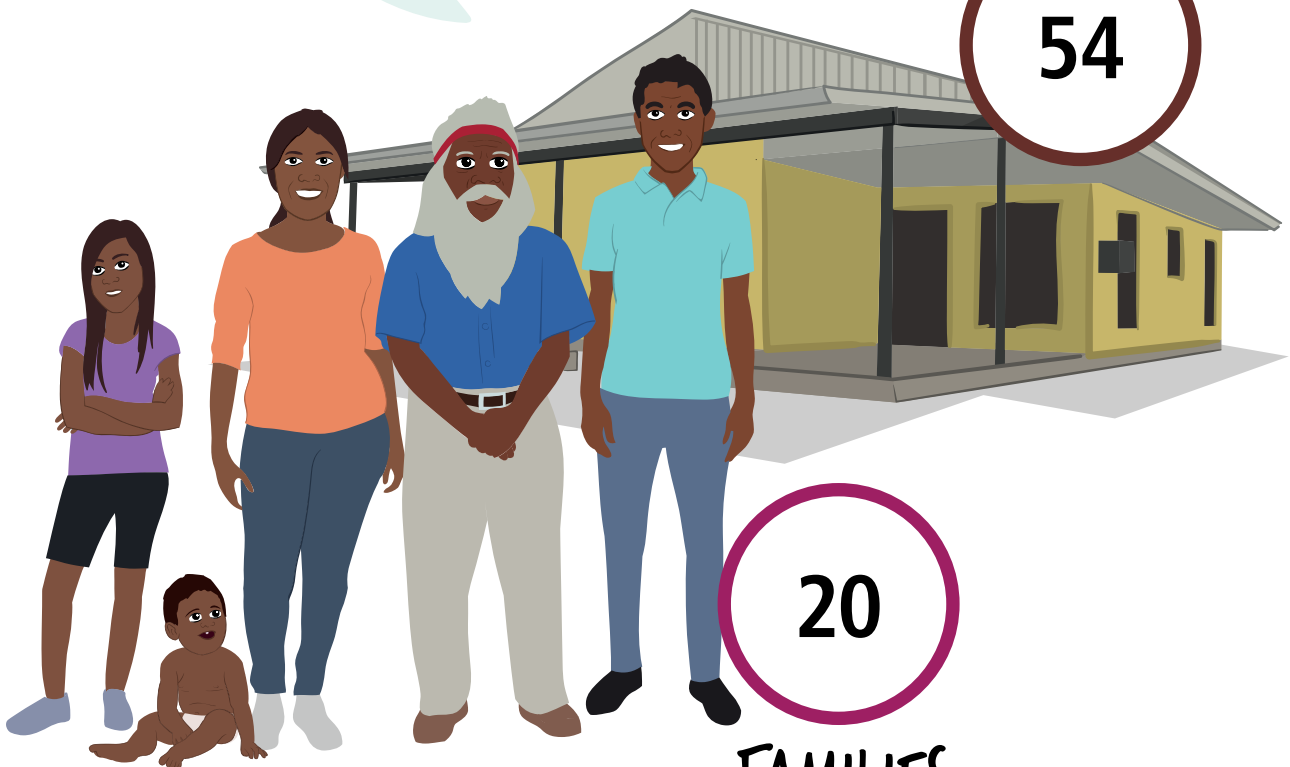

Mulan

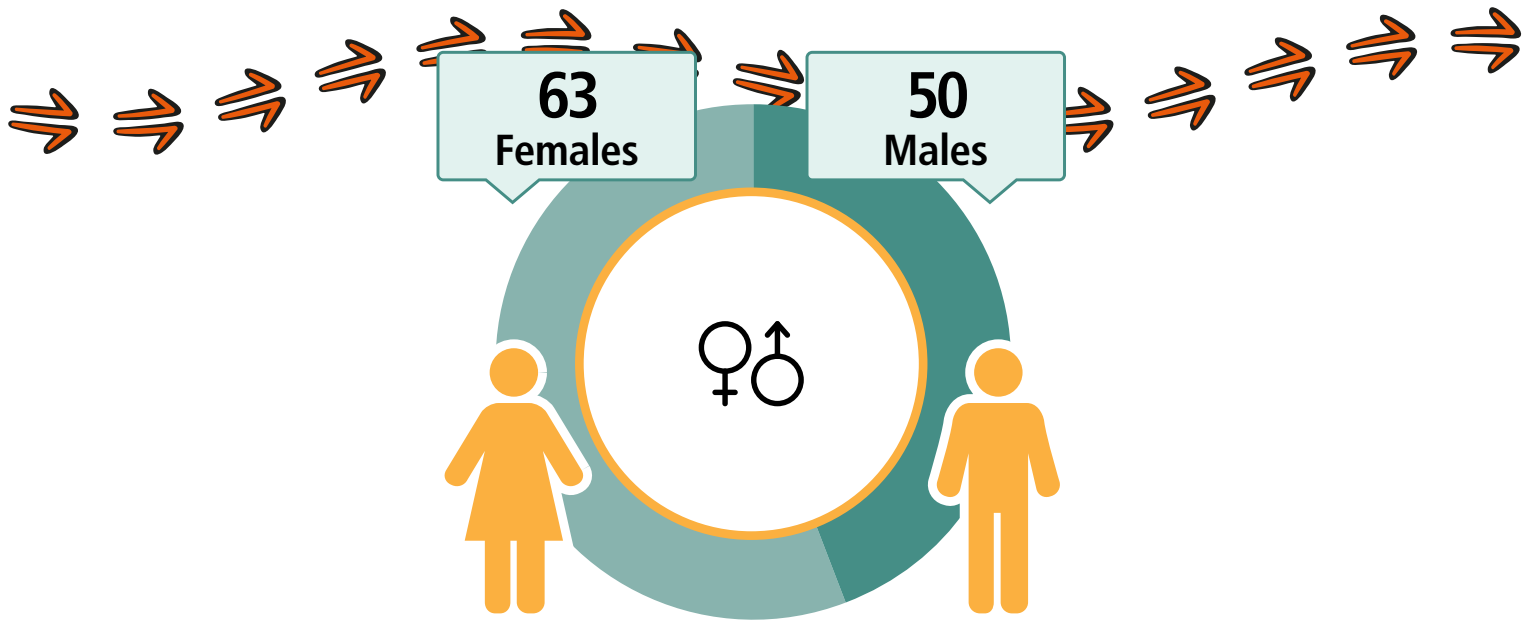

CARED FOR CHILDREN

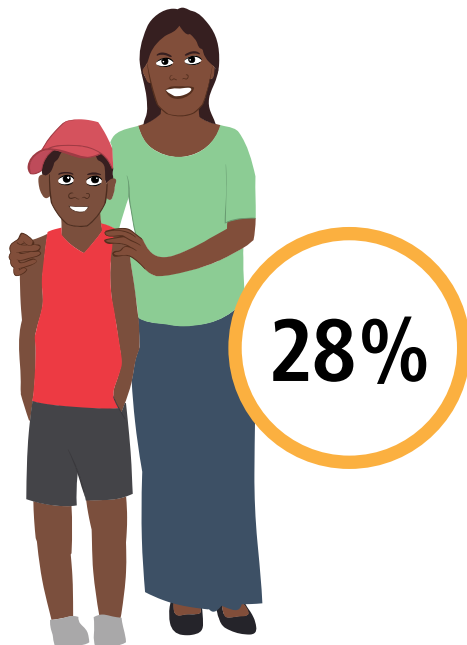

20
Working



\$246
Weekly Income



39
Students



19
Completed
Year 12



Geography: Mulan ILOC

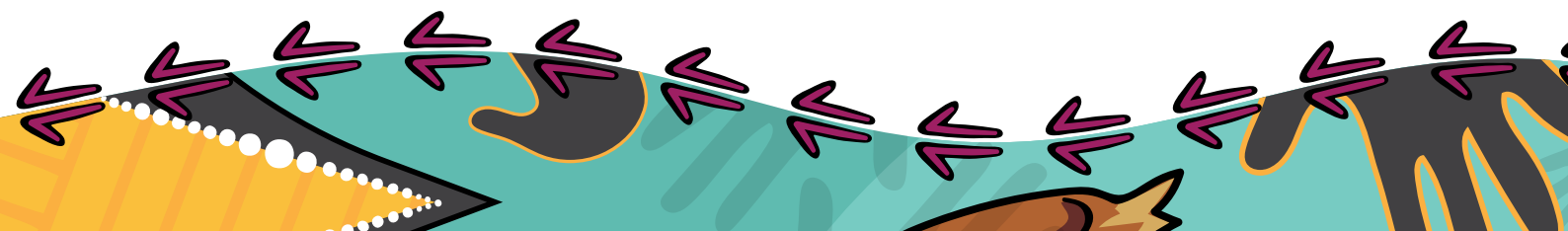

Warmun

LANGUAGE SPOKEN

Kija

366

People

308

Aboriginal and/or
Torres Strait
Islander people

HOUSES

103

80

FAMILIES

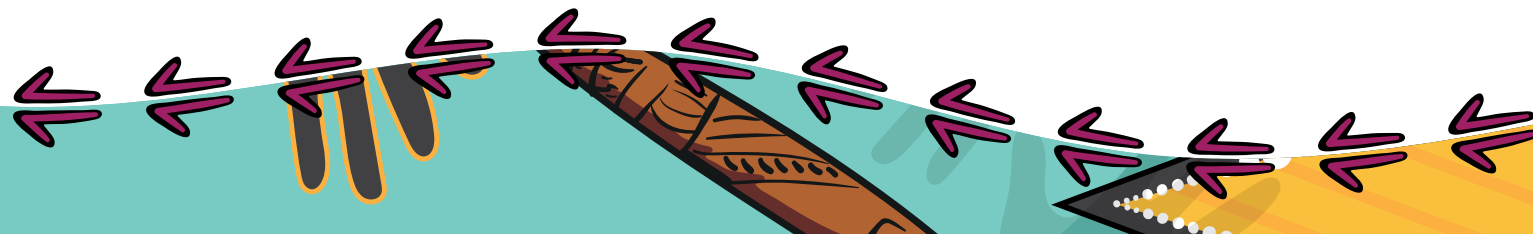
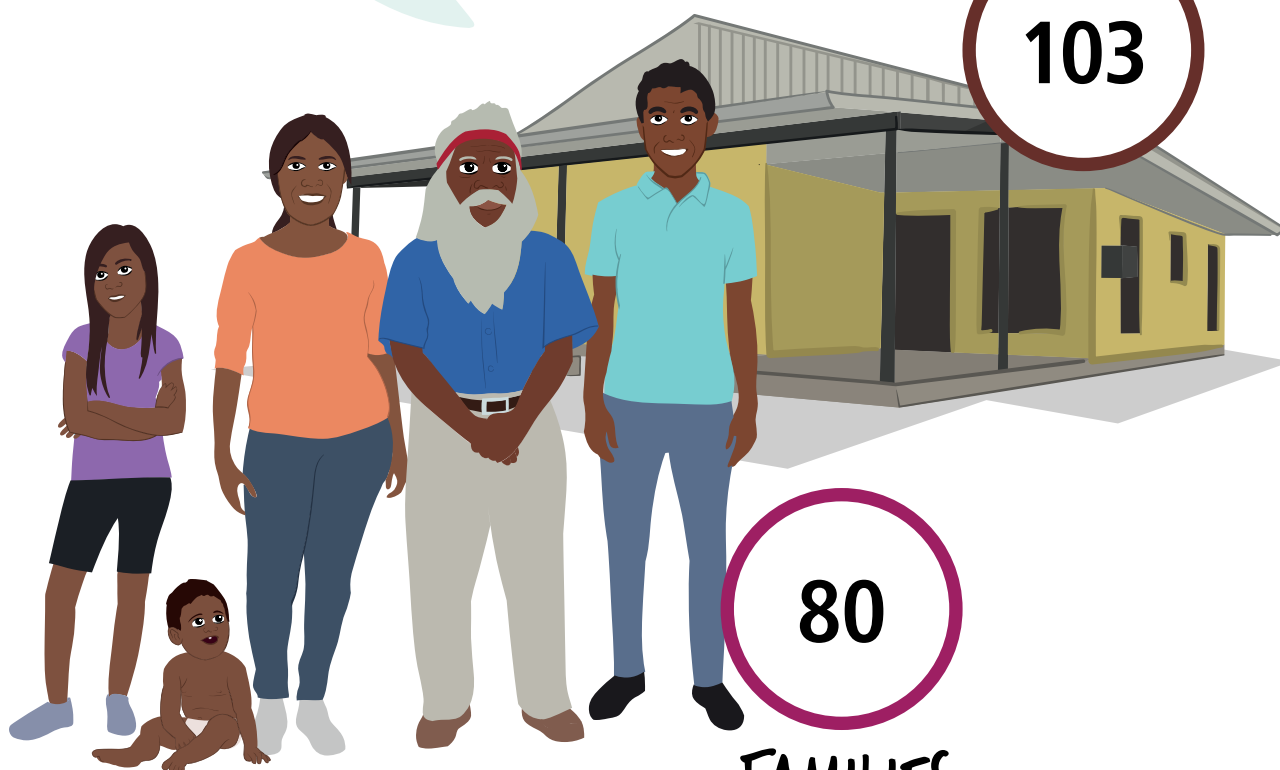

Warmun

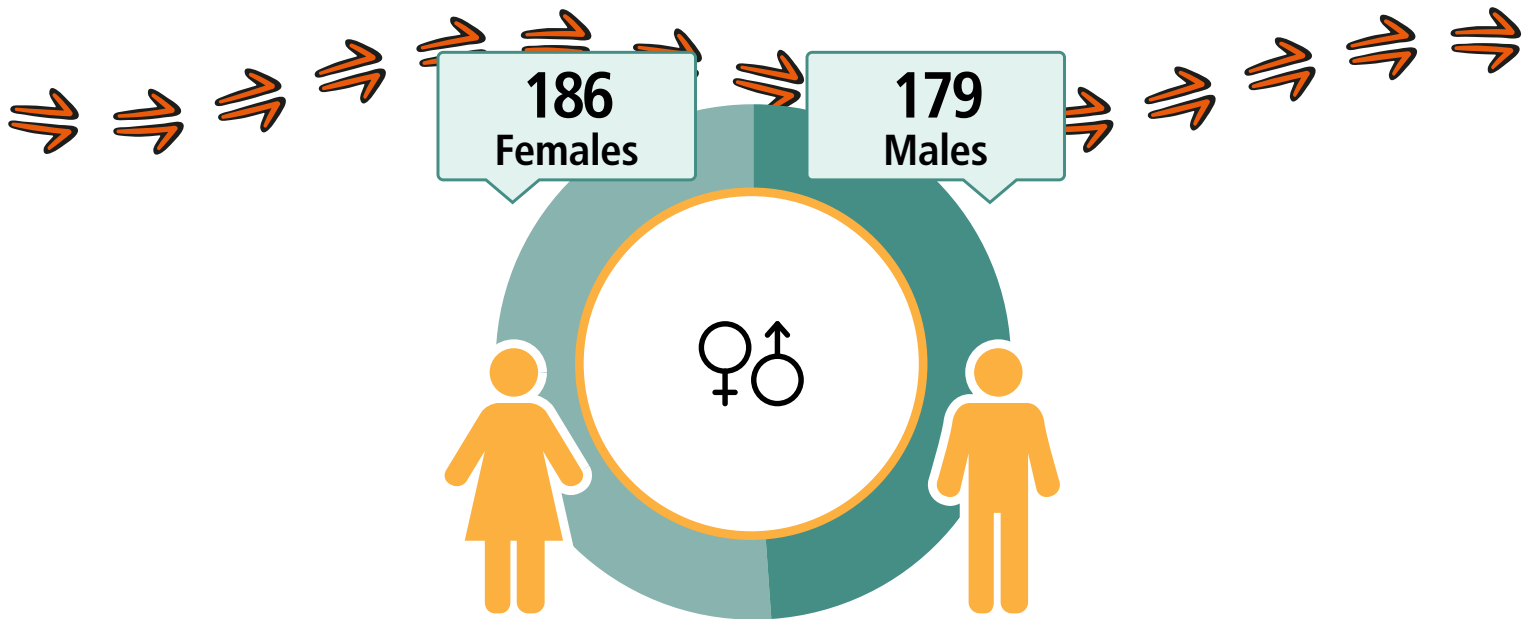

CARED FOR CHILDREN



32%

95
Working



\$270
Weekly Income



112
Students



78
Completed
Year 12



Geography: Warmun ILOC

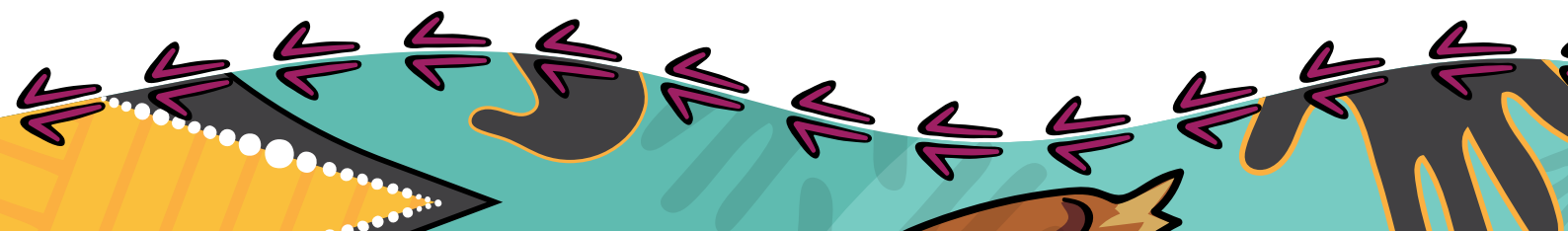

Wyndham

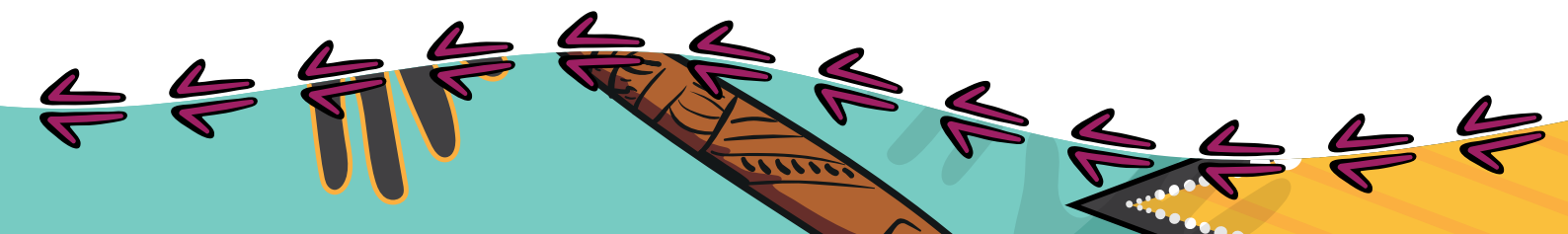
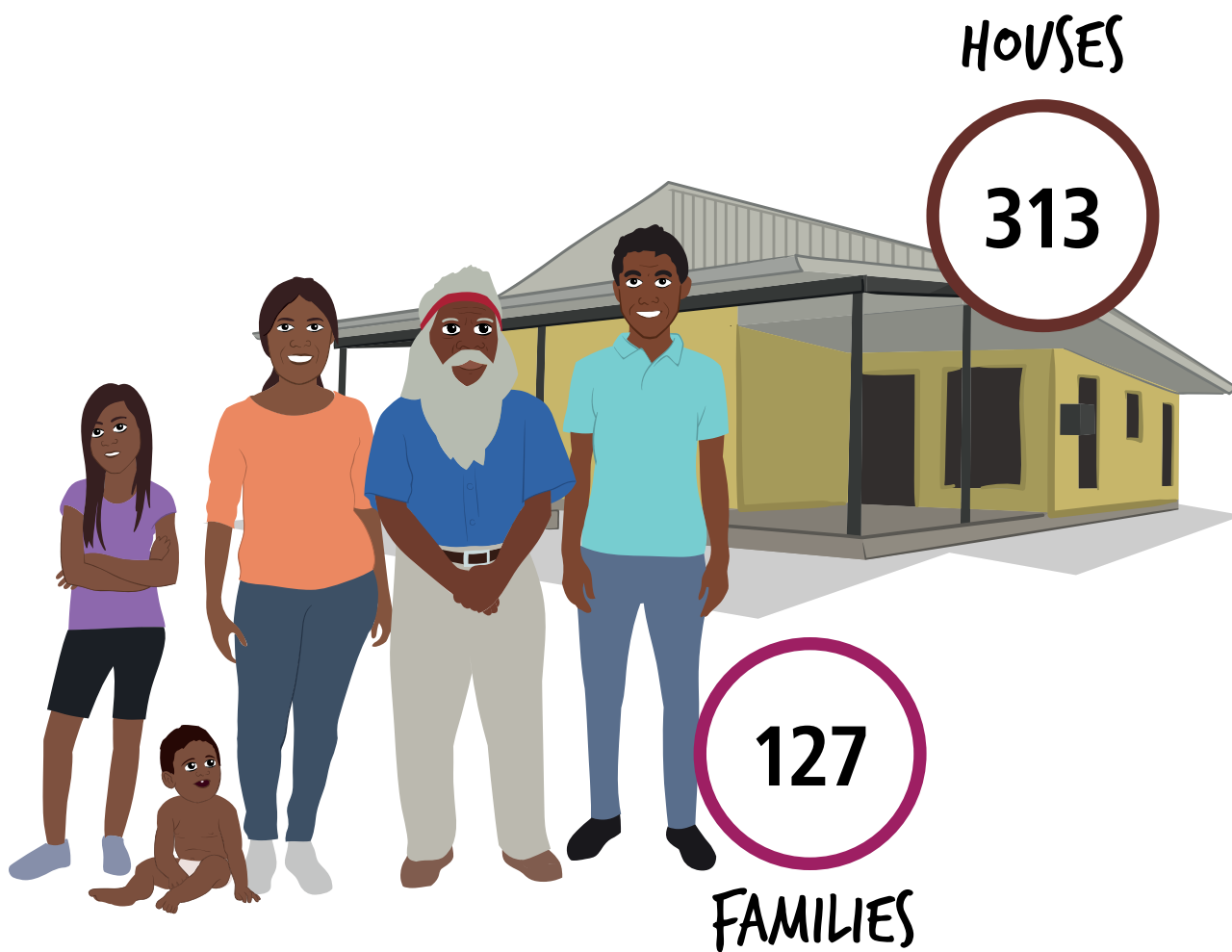
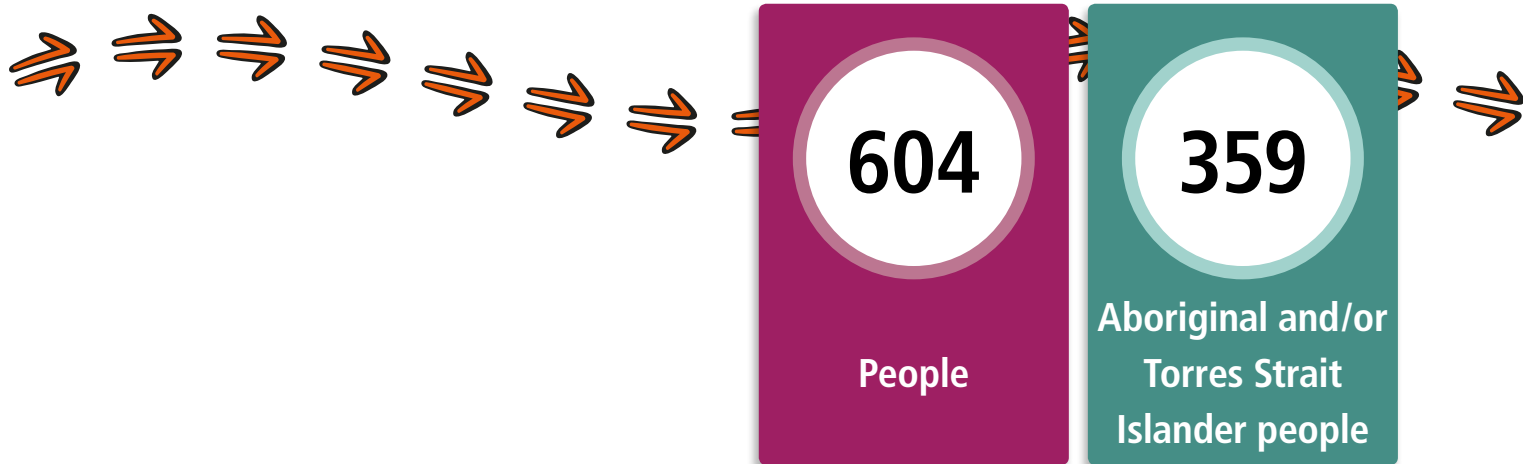

Wyndham

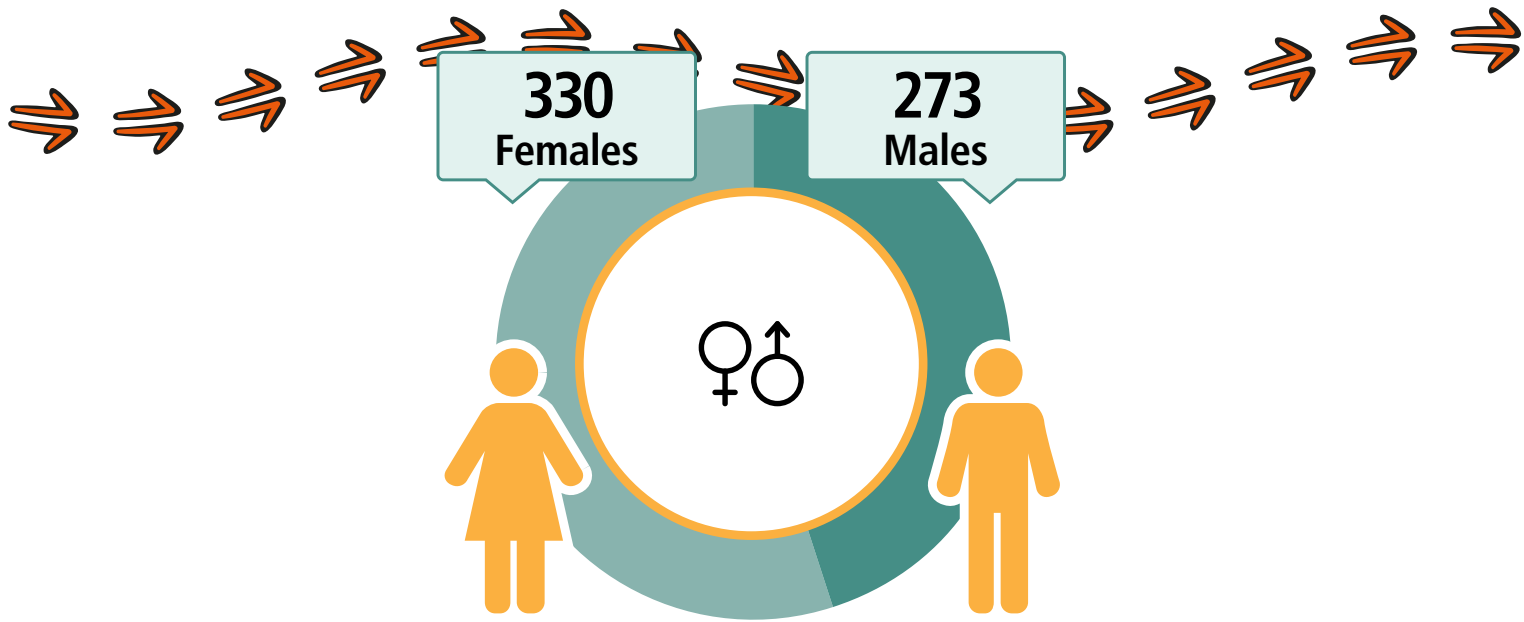

CARED FOR CHILDREN

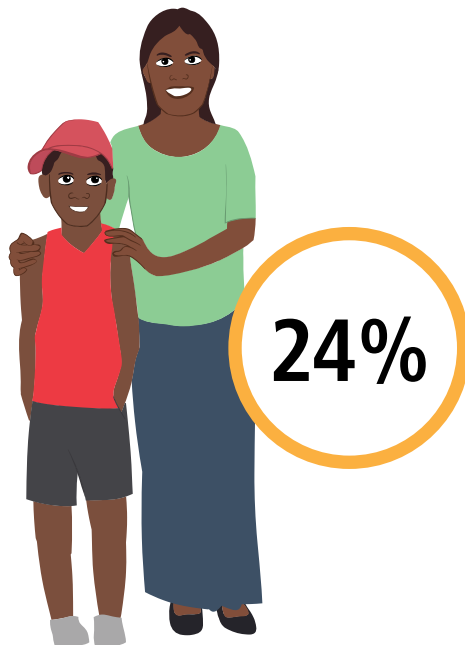

209
Working



\$752
Weekly Income



215
Students



142
Completed Year 12



Geography: Wyndham ILOC

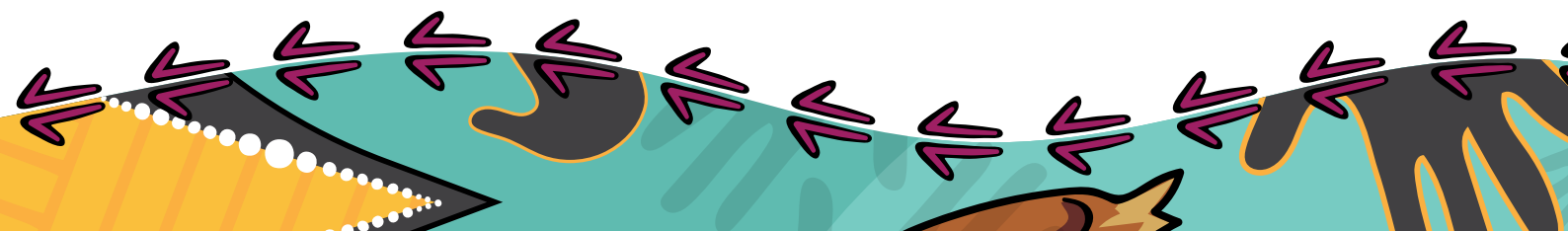

Yardgee - Nicholson Town Camps

LANGUAGE SPOKEN
Jaru

166

People

138

Aboriginal and/or
Torres Strait
Islander people

HOUSES

32

26

FAMILIES

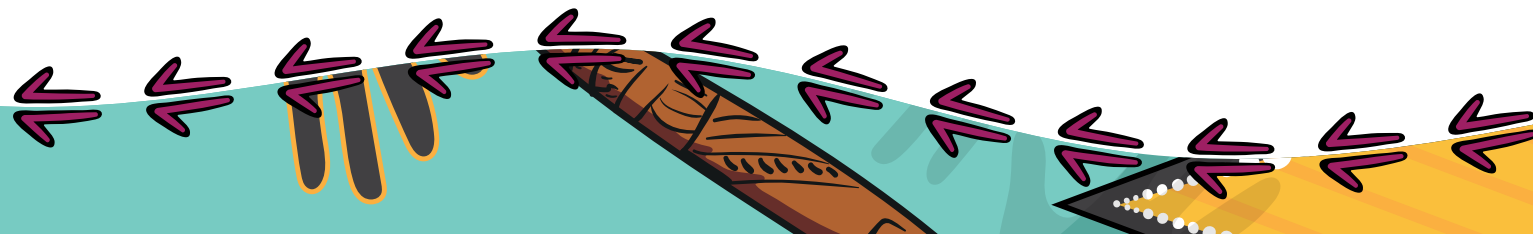

Yardgee - Nicholson Town Camps

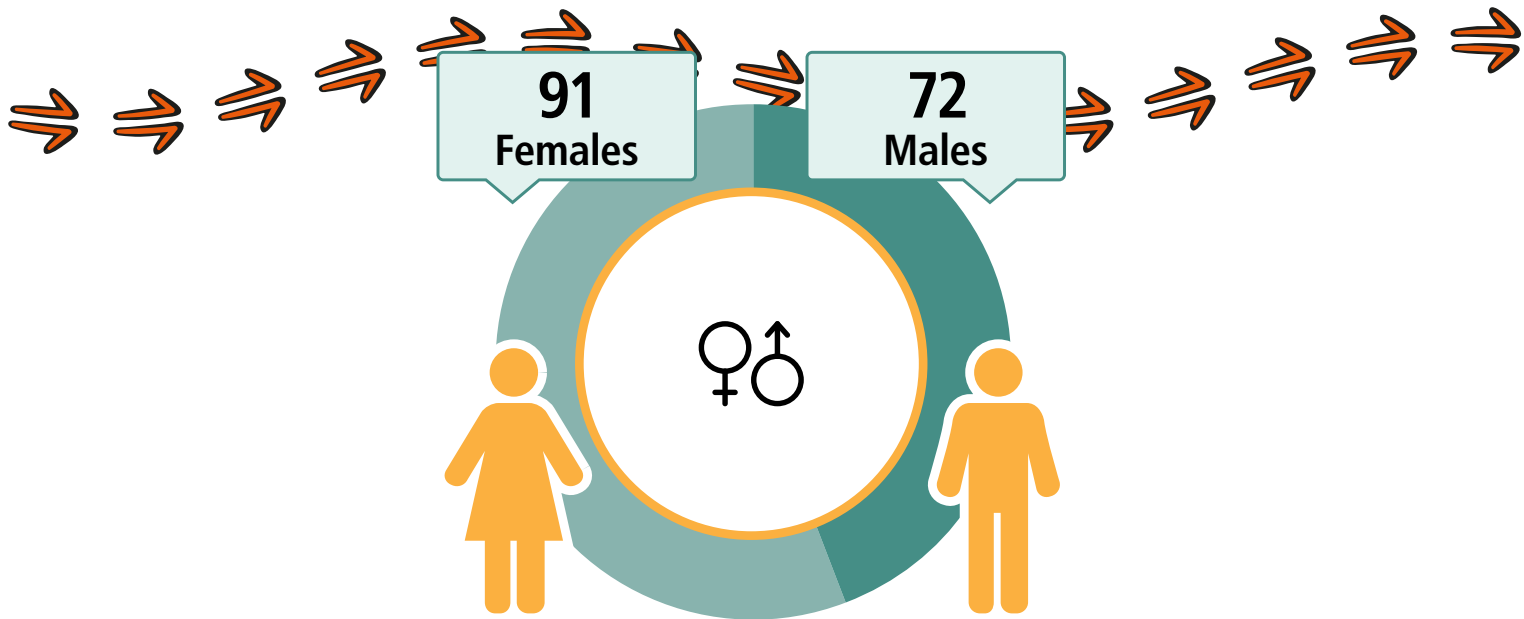

CARED FOR (CHILDREN



14%

15
Working



\$309
Weekly Income



93
Students



16
Completed
Year 12



Geography: Yardgee - Nicholson Town Camps ILOC

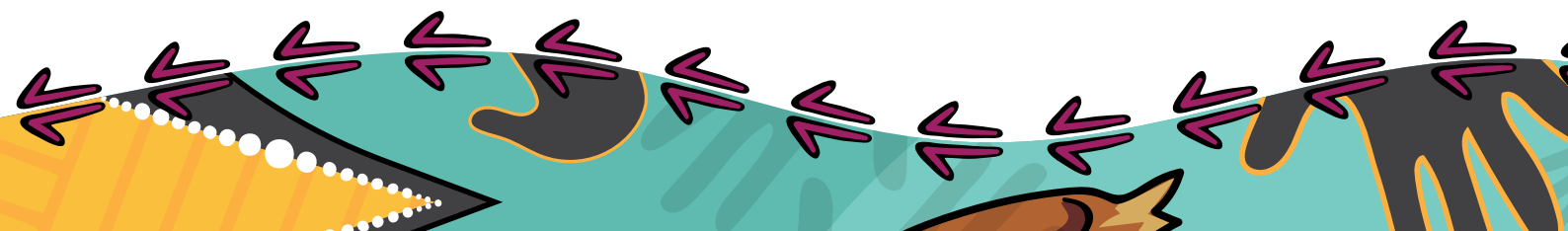



Know more

You can find more information on your region for free at www.abs.gov.au/census using these data products.



Contact the Centre of Excellence for Aboriginal and Torres Strait Islander Statistics

Phone: 1300 135 070

Email: CoEATSIS@abs.gov.au

Disclaimer

The data displayed for the purposes of this publication may slightly differ to other Census products available on the ABS website.

All data in this publication is based on Total People, Total Dwellings and Total Families for each area.

Community names are generally based upon a commonly identified name or combination of names for the area/community. It is acknowledged that some communities may have an alternative name or different spelling.

Confidentiality

By law, your personal information is kept private and will not be shared with anyone. The ABS makes sure that no one can be identified by the information in this book.

